THE CRITERION

'65

Digitized by the Internet Archive
in 2016

https://archive.org/details/criterionthe1965hols

UNTO THESE HILLS . . .

HOLSTON VALLEY LIFTS HER EYES

Coat of Arms

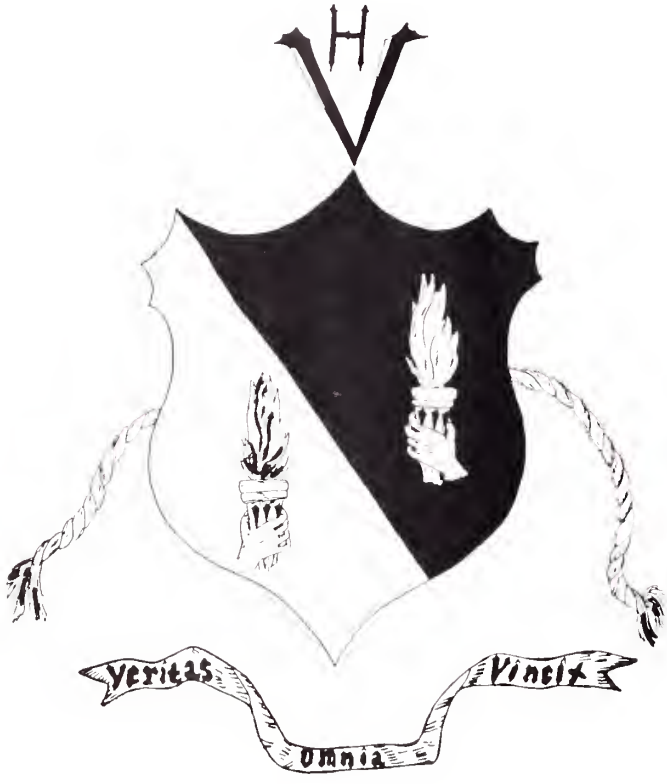

The central part of the coat of arms is a shield divided into fields. Within each field is a hand holding aloft a torch. The larger black field represents the students lack of knowledge. The white field symbolizes truth and light secured at Holston Valley High School. The white torch on the black field burns brightly with the fire and determination of youth. The torch in the white field burns less brightly, but is an older, wiser and steadier flame.

The letters "H" and "V" above the shield, stand not only for Holston Valley but for Health, Happiness, Valor and Victory as well.

The rope extending from the sides of the shield, representing the spirit of our school, shall always be held together in a common cause, namely, to represent and strive to keep above reproach the reputation of our alma mater.

Last is the motto found beneath the shield. "Veritas Omnia Vincit" which translated means "Truth Conquers Everything."

The entire coat of arms is in black and white, our school colors.

BRISTOL PUBLIC LIBRARY
701 Goode Street
Bristol, Virginia 24201

NINETEEN HUNDRED SIXTY-FIVE

A TRADITION WORTH KEEPING

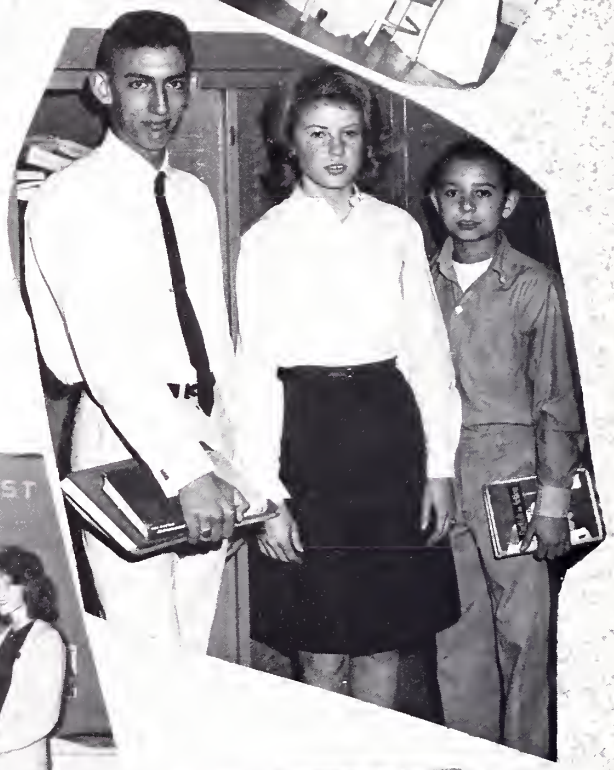

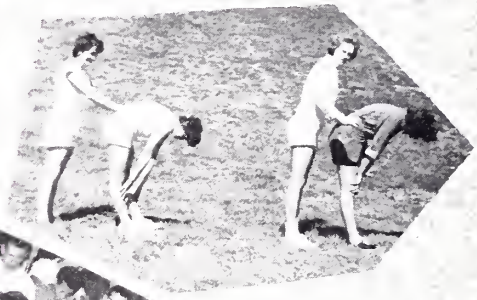

MOMENTS OF SOLITUDE AND THOUGHTS OF THE FUTURE

Each student comes seeking -- Each brings an assortment of beliefs and ambitions by which the students life is patterned.

Time is fleeting - both for those who sought and found and for those whose quest is yet un-satisfied. Cherished thoughts are many as we recall our rewards for work WELL DONE.

Within

The boy with a mechanical brain

One who knows Do-Re-Me

Thinking or watching?

Read this!

These Pages Is the Story of Our School

Amego

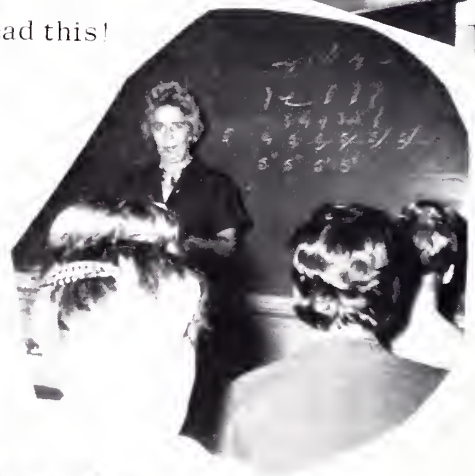

Understand?

Look here.

Surprised

Talking it over

Fall brings September with its golden splendor unto the hills.

FOREWORD

Our lifes, like the fashions and styles of today, are in a state of constant change. Looking back over our four years in high school, we can recall many momentous changes in our lives each year: our teachers, our school, our interests, our activities, -- all have changed. We also have learned values that do NOT change over the years -- knowledge, morals, and deep friendships. And having once passed through that DOOR, love, honor, and lasting respect for our Alma Mater is so deeply engraved in our hearts it NEVER changes.

FOREWORD

The sands of time have run out on our days at Holston Valley High School and we must now turn to the future. This, the 1965 issue of THE CRITERION marks the end of an important phase of our lives. The scholastic challenges have enabled us to become better students to be prepared for a more successful future. Socially our interests were broadened and the many opportunities afforded us have enriched our lives.

To you, the students and faculty of 1964-65, we, The Criterion Staff, offer this Yearbook as a record of our last year at Holston Valley High School.

"The God who gave us Life,
gave us Liberty
at the same time."
Thomas Jefferson

CONTENTS

Administration . . .

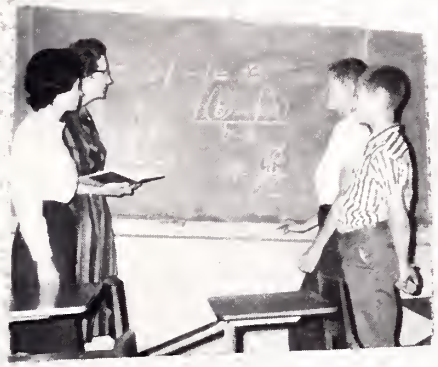

. . . Classes

Organizations . . .

. . . Activities

Athletics . . .

. . . Advertising

Scenery . . .

IN MEMORY . . .

Mr. John W. Combs, who lived with and for Holston Valley students from the time our school first started, has left many vacant hearts in the classroom and on the campus. We grieve for his passing but rejoice in having had him as a teacher, friend, and co-worker.

THE CRITERION STAFF and ADVISOR

DEDICATION

It is with deep gratitude and appreciation of the kind deeds, courtesies, and the helpful influence of one who has labored unselfishly for the education of ALL Holston Valley youth; whose interest has been for the improvement of our lives; whose sacrifices have made it possible for many accomplishments during our high school days, that we dedicate THE CRITERION to our Yearbook Advisor, Miss Daphne Jones.

The class of 1965

ADMINISTRATION

Supt. J. Craft Akard

Mr. W. L. Cox, Supervisor

Mr. Nat Barnes, Chairman of School Board

Member of School Board -- Mr. Alonzo Vance and wife relaxing at their home in Deerfield Acres.

OUR PRINCIPAL

Mr. W. E. Bailey

Making GENERAL announcements

Mrs. Long -- Secretary

Giving aid and encouragement

OUR FACULTY

Mr. W. E. Bailey -- Principal

Miss Daphne Jones -- Yearbook Advisor

Miss Mildred Rutherford -- Senior Sponsor

Mr. Don Emmert -- Senior Sponsor

Mrs. Thelma Stallard -- Commercial

Miss Alys Barr -- Home Economics

Mr. Harmon Peters -- Coach

Mrs. George Naff, Jr. -- Music Director

Mrs. Elizabeth Holden -- English

Mrs. Hodges -- Science

Mrs. Pinkston -- Phy. Ed. Director

Miss Edith Davis -- Spanish

Miss Thelma Rotenberry -- Librarian

Mr. Ralph Erwin -- Guidance

Mr. Norman Mitchell -- Vocational Agriculture

Miss Jo Booher -- History

Mrs. Stewart -- English

Mr. Addington -- Algebra

Mr. Shaw -- Science

HOW WE SPEND . . . OUR HOURS

Mrs. Hodges

Mrs. Stallard

Mrs. Stewart

Mrs. Holden

Miss Rutherford

Miss Rotenberry

Mr. Emmert

Mr. Mitchell

Mr. Addington

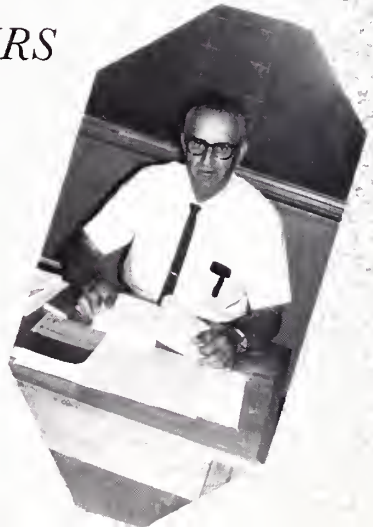

. . . with and for

Mr. Peters

Miss Burr

Miss Davis

the

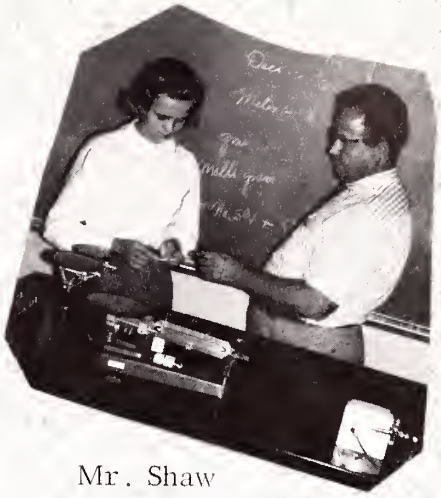

Mr. Shaw

CHILDREN

Miss Booher

Miss Jones

Mrs. Naff

Mrs. Pinkston

Mr. Erwin

LUNCH ROOM WORKERS

Mrs. Hinkle

Daily Occurance

Mrs. Fleenor

Mrs. Tester

Mrs. Taylor

CARETAKERS

Mr. Woods

Mr. Woodby

CLASSES

Jeryl Mumpower, sophomore class president; Debbi Childress, junior class president; Ted Thomas, freshman class president; Sharon Rutherford, seventh class president; Eddie Lucas, senior class president.

Brenda Adkins

Joyce Allison

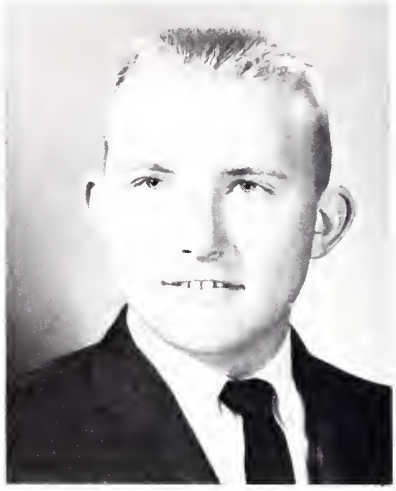

Jimmy Arnold

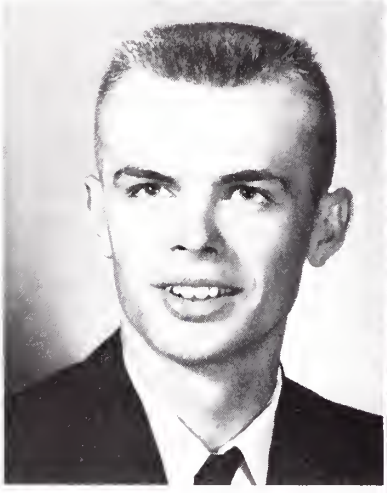

Frank Baines

Sharon Baines

Barbara Beasley

Joann Bentley

Barbara Blankenbeckler

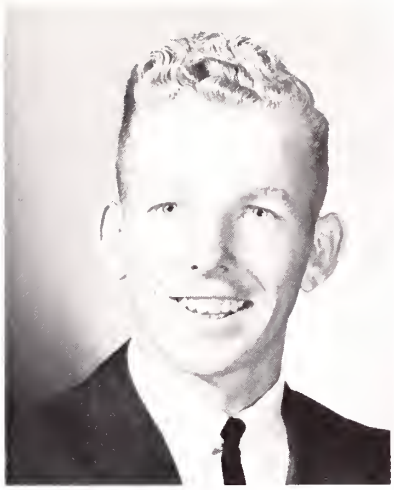

Irby Blevins

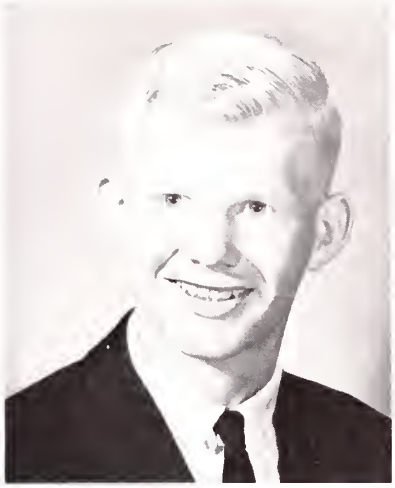

Larry Blevins

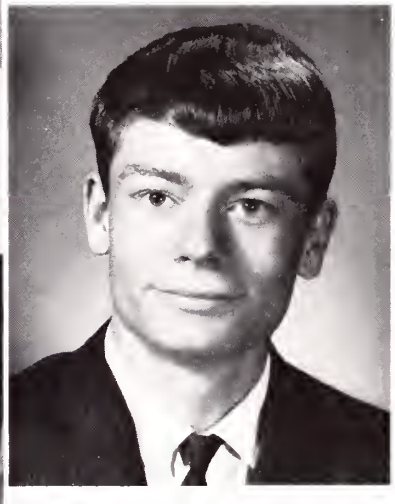

Ronnie Booher

Armena Boyd

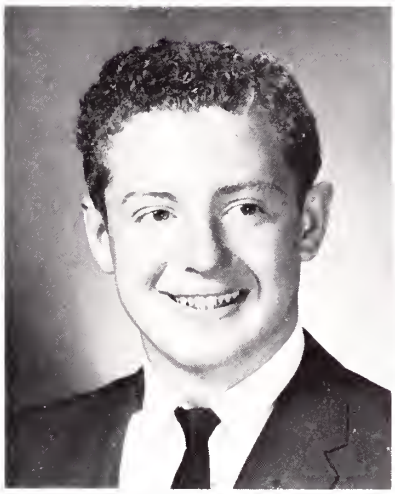

Ray Brown

Roger Brown

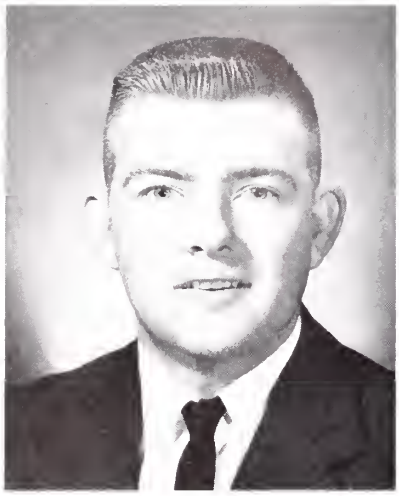

John Buchanan

Judy Carrier

Nancy Clark

Dorothy Denton

Linda Foran

Elizabeth Galloway

Jimmy Gentry

Brenda Hicks

Jean Humphreys

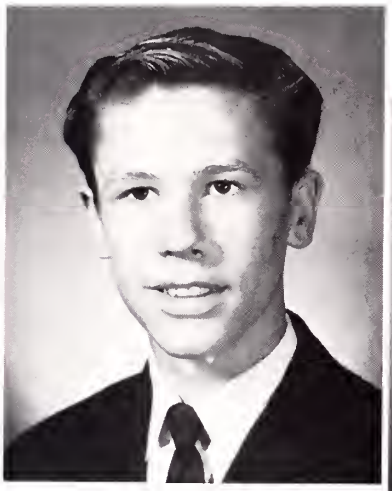

Jerry Hicks

Carolyn Holbrook

Larry Howser

Tina Hogsett

Barbara Johnson
Phyllis Johnson
Donna Leonard

Jimmy King
Joan Leonard

Paul Lacy
Eddie Lucas

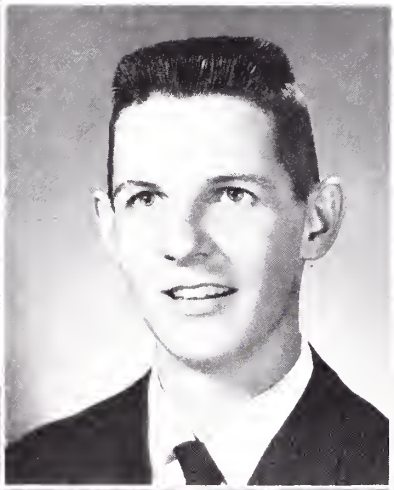

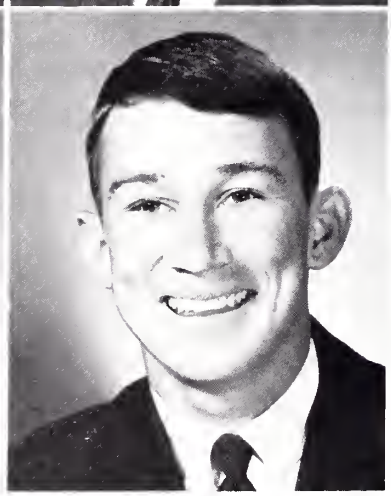

Doug Moore
Lorraine Morrell
Charles O'Dell

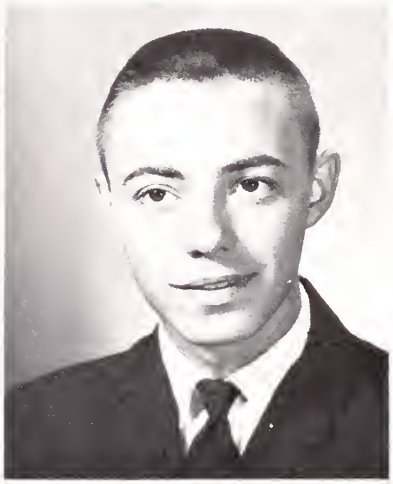

Janice Mottern
Naomi Morrell

Jack McPherson
Linda Newman

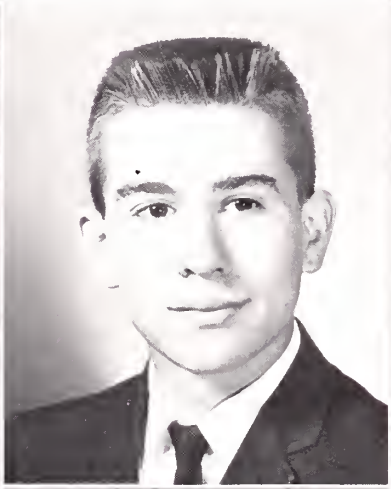

Carolyn Pickle

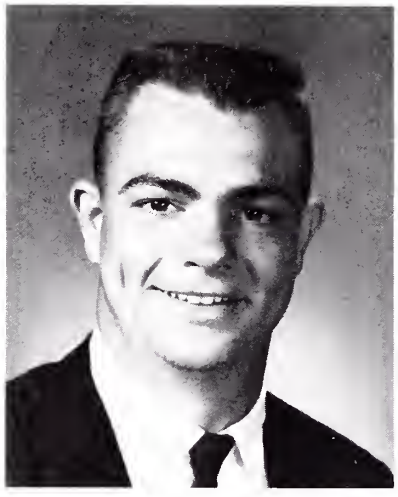

Johnny Rash

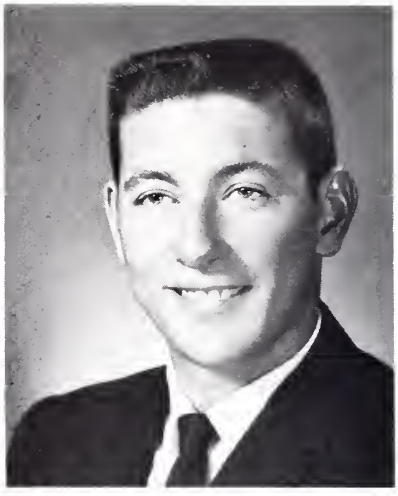

Ronnie Reed

James Roberts

Bernice Rogers

Jerry Rogers

Phyllis Rogers

Billy Rosenbalm

Peggy Rouse

Roy Rowlette

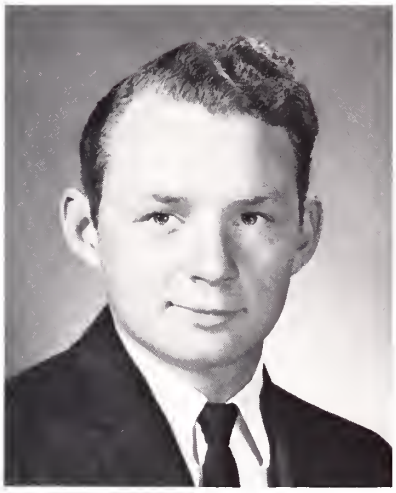

Eddie Rutter

Katherine Smithson

Janice Strouth

Sammy Sweeney

Steve Talbert

Charlotte Thomas

Dale Thomas

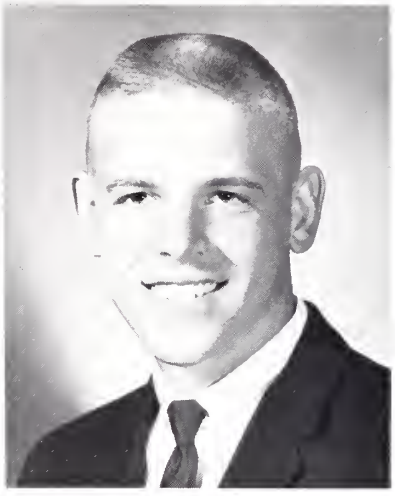

Freddy Troball

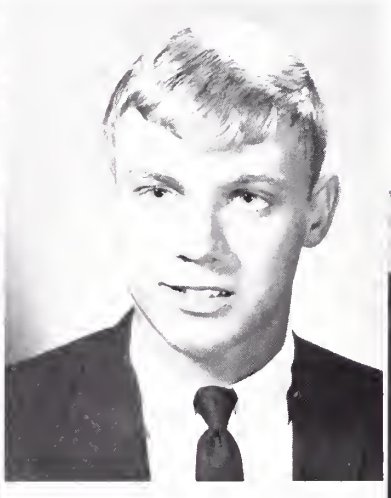

Peggy Vance

Betty Tweed

Sandra Wilson

Pat Wright

Betty Cox

Ernest Shelley

Sam Vance

Brenda Epperson

Are Jean Ann and Ernie really twins?

What about Doug and Eddie?

CLASS OFFICERS

FIRST ROW: Reporter, Donna Leonard; Secretary, Bibi Galloway; President, Eddie Lucas. SECOND ROW: Sgt. at arms, Ernie Shelley; Treasurer, Charles O'Dell; Vice President, Tina Hogsett.

Homeroom Representatives:
Charlotte Thomas
Brenda Adkins

CLASS MOTTO

Together we stand, divided we fall

CLASS FLOWER

Red Rose

CLASS COLORS

Blue and Gold

JUNIORS

Billy Arnold

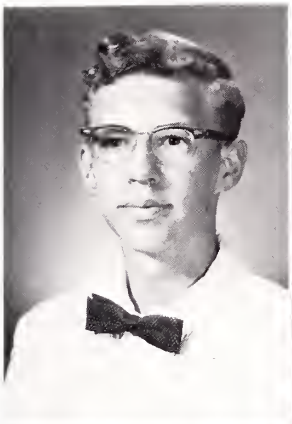

Randy Bowers

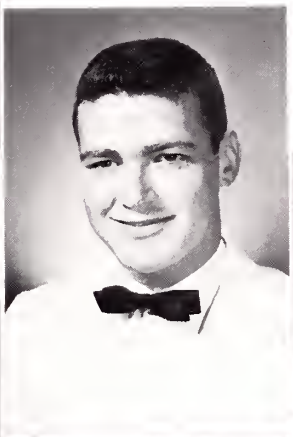

Ronnie Campbell

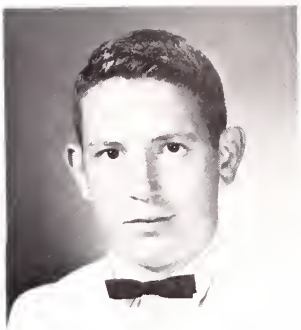

Ronnie Brown

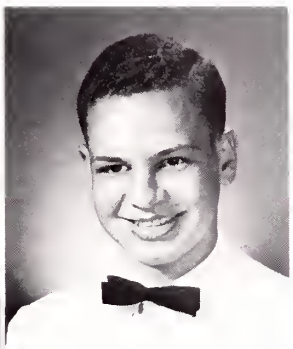

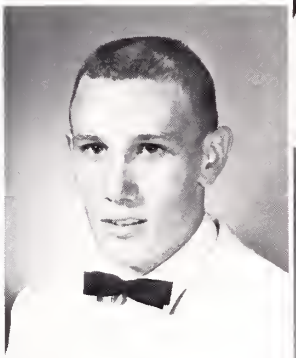

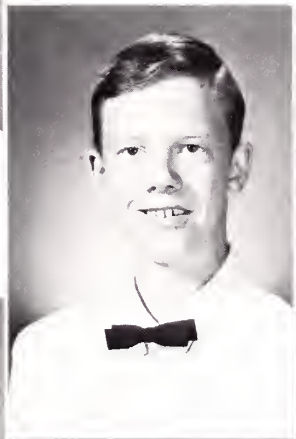

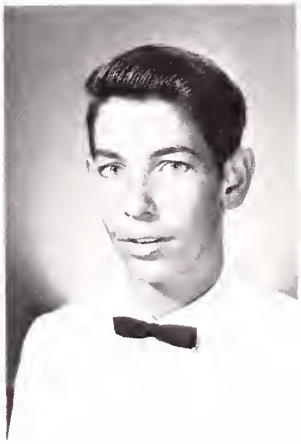

Larry Carrier

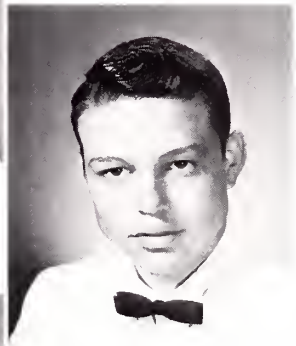

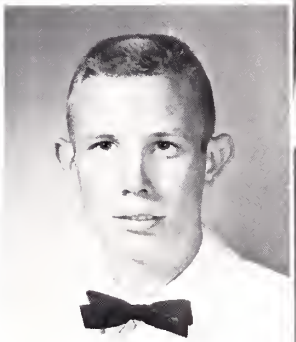

Gary Barnett
Jim Bishop
Bert Callahan

Tommy Barnett
Linda Bowman

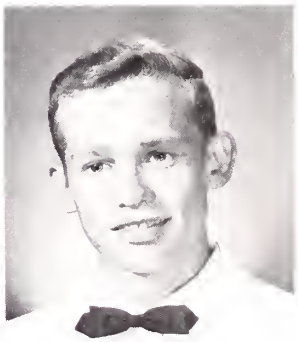

Janice Blevins

Don Caudill

JUNIORS

Debbie Childress

Sue Cowan
Mary Cox

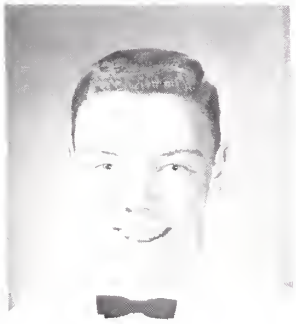

Duane Clark

Layne Clark

Don Cross
Kenny Cross
Gene Delaney

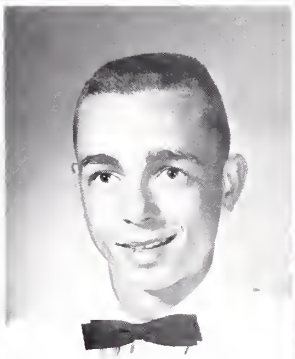

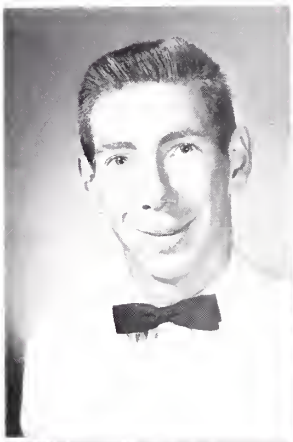

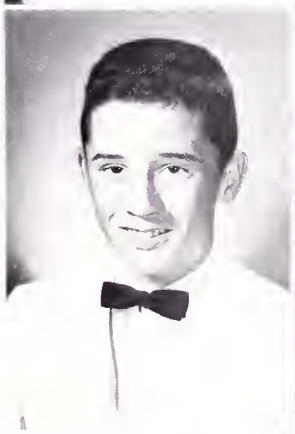

Douglas Duncan
Johnny Duncan
Betty Eldreth

Carol Dickerson

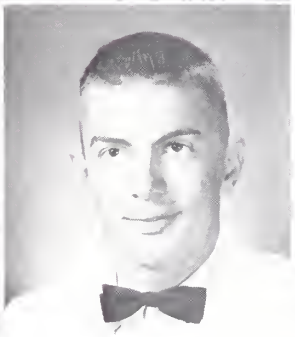

Becky Fleenor
Jean Fleenor
Mary Jo Gross

Joyce Foran
Marie Galloway
Patsy Gross

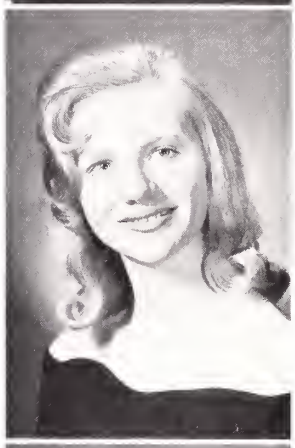

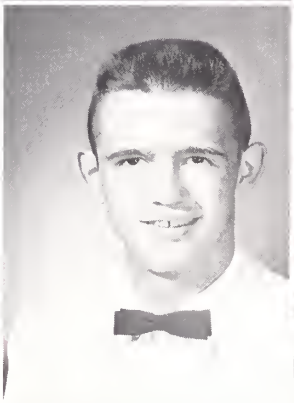
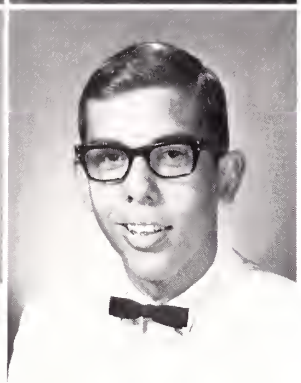

Jimmie Flick
Ronnie Gardner
Marcella Herndon

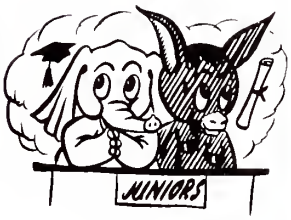

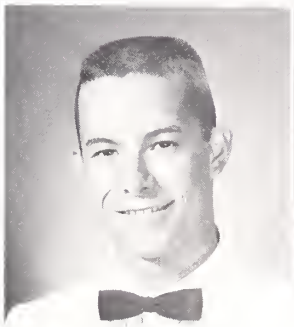
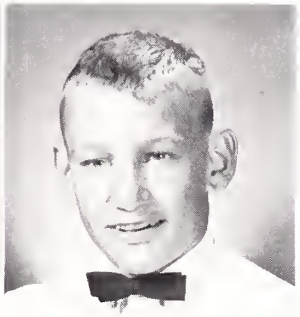

Charles Foran
Dave Garland
Betsy Hobbs

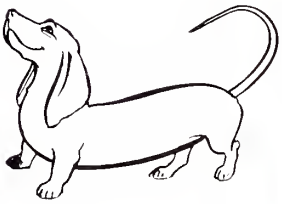

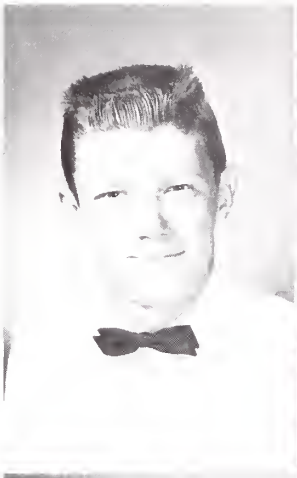

Wayne Holden
Bonnie Hughes

Dennis Moretz

Barbara Hutton
Clarence Keith

Herbert Morrell

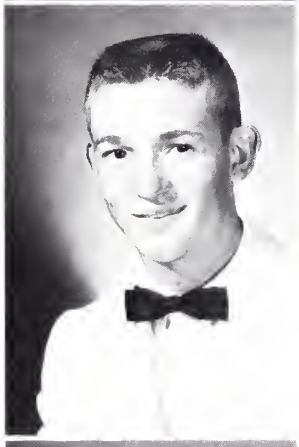

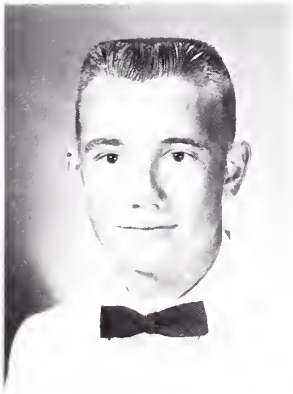

Tommy King
Wayne Lawson

Judy Morrell

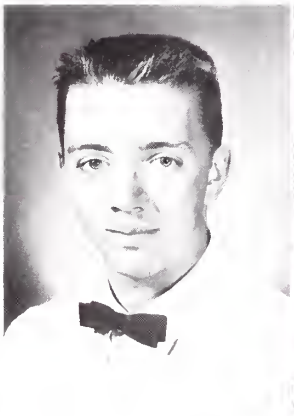

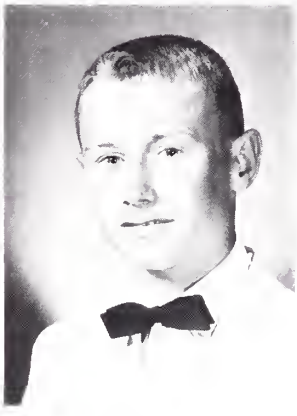

Ike Lowry
Philip Lucas

Patty Morris

JUNIORS

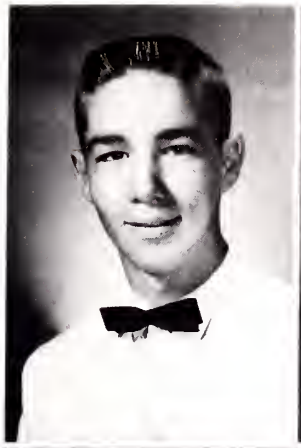

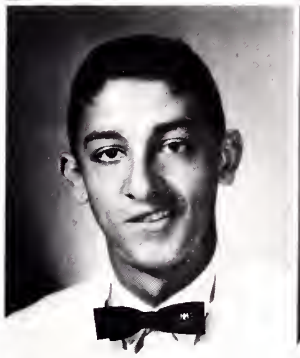
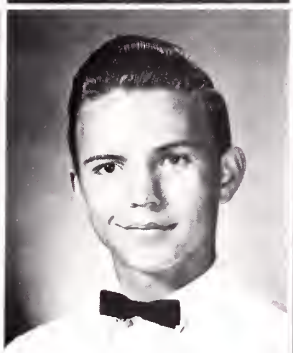
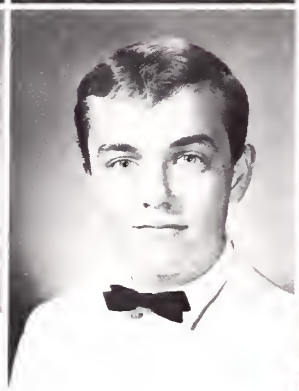

Norman Norris
Tommy Peaks

Brenda Nunn
Eddie Perry

Mary Jane Offield
Bill Price

Willie Offield
Sandra Reynolds

JUNIORS

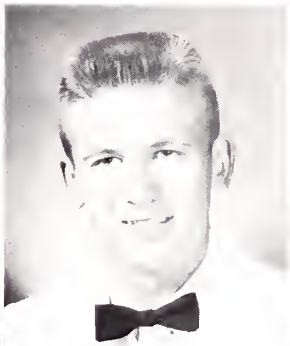

Connie Rice

Gary Rice

Linda Rhymer

Roy Roberts

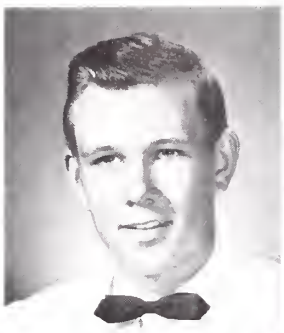

Ronnie Rogers
Carolyn Smithson

Wilma Rogers
Joanne South

Pauline Shaver
Judy Stophel

Janie Smith
Charlotte Strouth

CLASS OF

Jimmy Sutherland

Duane Tallman

Lois Taylor

Mabel Trivette

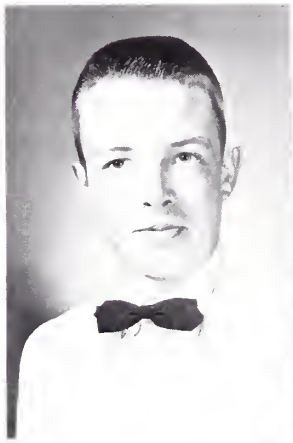

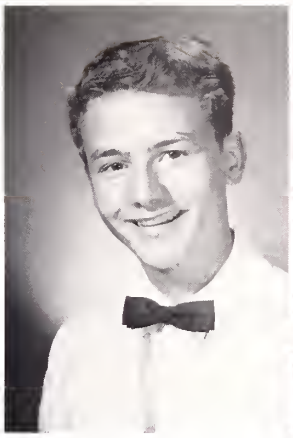

Winfield Trivette

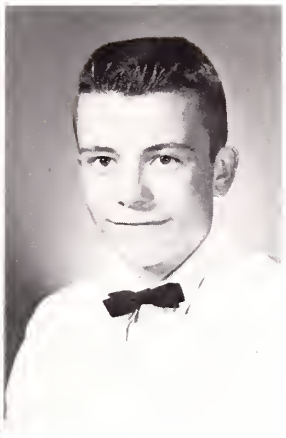

Al Wolfe

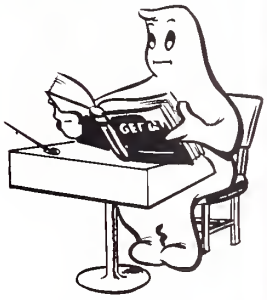

Janet Bishop
Danny Boyd

Sharron Wagner
Roger Woods

Linda White
Phyllis Woodby

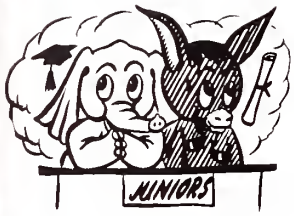

Judy Carr

1966

Ingle Morrell

Homer Stout

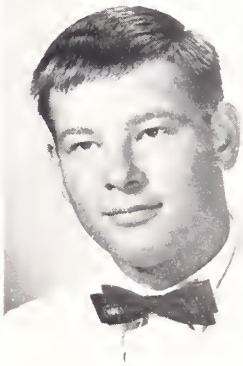

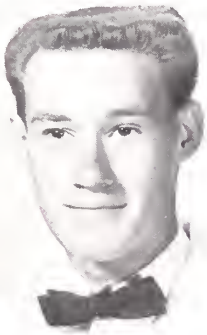

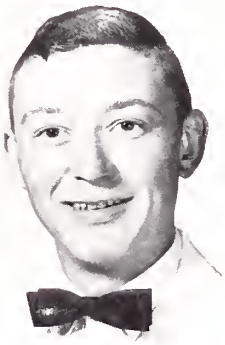

Vice-Pres., Patty Morris; Reporter, Linda Bowman; Secretary, Judy Stophel; President, Debbie Childress; Treasurer, Wilma Rogers.

Home-room representatives -- Linda Rhymer, Duane Tallman, Connie Rice.

Which twin has the Toni?

Which is Duane
and
Which is Layne?

HOLSTON VALLEY BOYS AT TECHNICAL SCHOOL

Machine Tool Design
A. L. Harkleroad -- Instr.

Machine Shop
Mike Carty -- Instr.

Auto Mechanics
Mr. Cross -- Instr.

General Building Trades
J. M. Pierce -- Instr

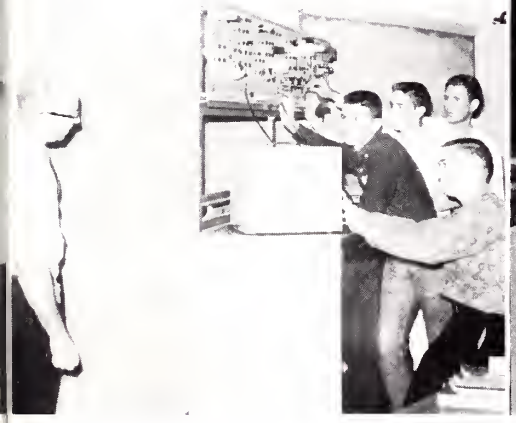

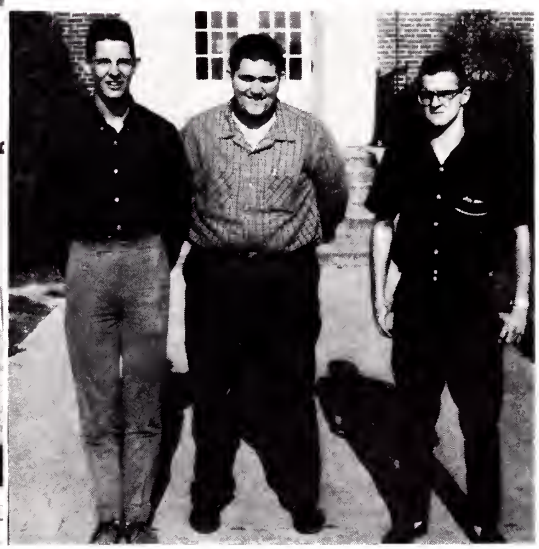

Industrial Electronics
T. O. Cowan, Jr. -- Instr.

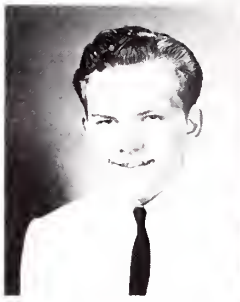

Edward Stewart

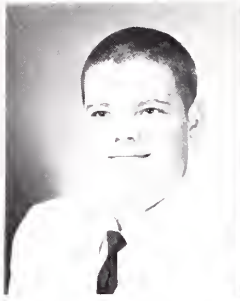

Tony Stitt

Gary Swiney

Willie Taylor

Which is Raymond?

Which is Randall?

Irene Tester

Linda Tester

Clarice Thomas

Brenda Trivette

Sophomore Twins

Benny Weaver

Mary Lou Wise

David Wood

Kay Wright

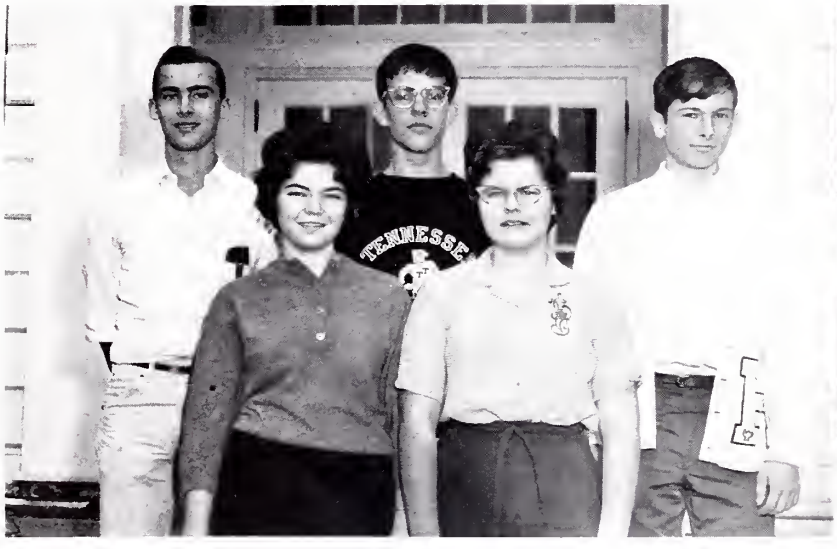

Pres., Jeryl Mumpower; V-Pres., Chester Hughes; Sec., Linda Blankenbeckler; Treas., Betty Sue Emmert; Sgt. at arms, Benny Meade.

Homeroom Representatives
Miss Davis, June McGaha,
Mr. Shaw, Kay Wright.

SOPHOMORES

Judy Adkins
Maurice Allison
Frank Arnold
Jimmy Baines

Peggy Barr
Brenda Beasley
Martha Beeler
Nancy Bentley

Laurel Bentley
Linda Blankenbeckler
Lana Booher
Linda Booher

Ted Booher
Sirena Buckles
Billy Callahan
Charles Cantrell

Gary Carrier
Bobby Carlyle
Patsy Christian
Peggy Combs

Carol Duncan
Janet Eldreth
Betty Emmert
Brock Fleenor

Reba Fleenor
Sandra Foster
Jerry Fritts
Connie Funk

Carol Gentry
Betty Grubb
Connie Gurley
Sonny Helton

Ethel Howington
Wayne Hunnigan
Wayne Hutton
Linda Keith

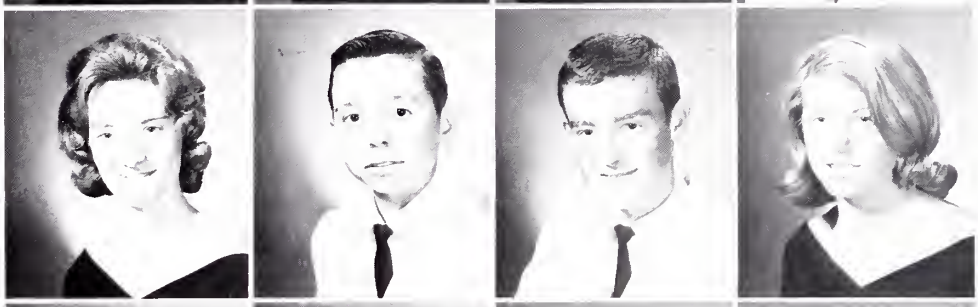

Chuck King
Helen King
Cathey Maddux
Johnney Manuel

Ann Hockett

CLASS OF '67

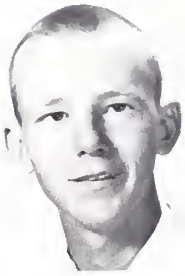

Robert Tester

June McGaha

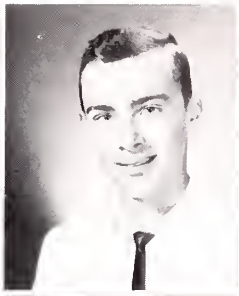

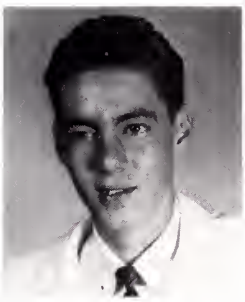

Wayne Booher

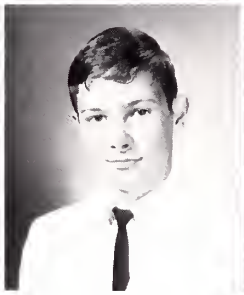

Jane McGinnis
Jeryl Mumpower

Benny Meade
Barry Myers
Carolyn Phillips

Charlene Seats

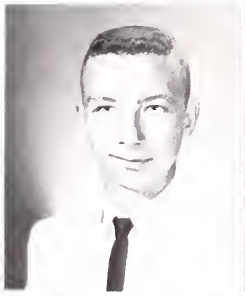

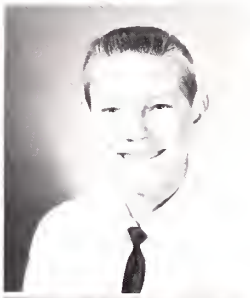

Sharon Miller
Tony Myers
Kenneth Pierson
Raymond Roark

Jerry Smith

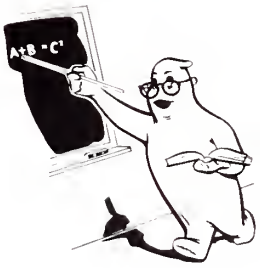

Melba Morrell
Paul Newman
Randall Roark
Fred Rogers
Phyllis Rogers

Linda Smithson
Stanley Smithson

SOPHOMORES

CLOTHES THAT FIT

Linda Booher
Carefree

Connie Johnson
Distinctly Suburban

Phyllis Denton
Go Your Leisurely Way

Patty Morris
Nothing Ruffles The Poise

THE *WAY* YOU *LIVE*

Sandra Reynolds
Year-round White

Janice Mottern
City-wise Black

Jo Ann Bentley
Misty Mixture

Connie Gurley
Put On City Airs

BOYS' AND GIRLS' STATE

Jack McPherson
and
Janice Mottern

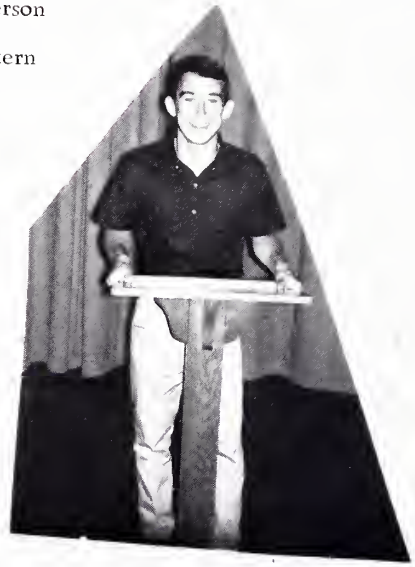

Eddie Lucas
Elected: County
Sessions Judge

COUNTY DAY

Willie Offield
Bill Price

Jean Humphreys

Jeryl Mumpower
Linda Blankenbeckler

Freddie Arnold
Roger Boyd

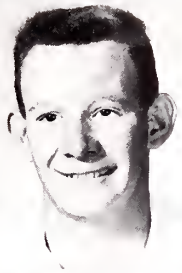

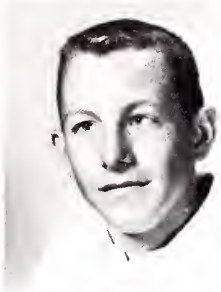

Clyde Boyd
Sonja Boyd

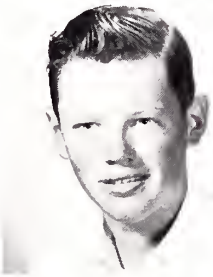

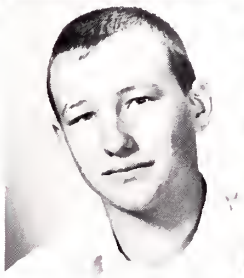

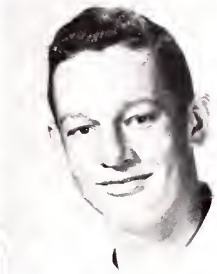

Reba Alford
Johnny Baines

Monty Allison
Frances Bentley

Clayton Arnold
Gladys Bentley

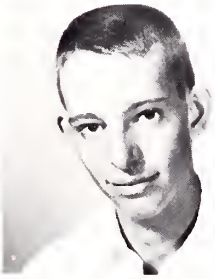

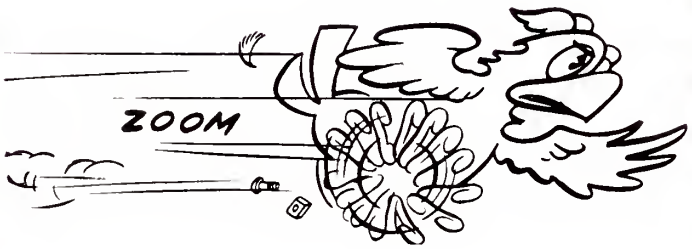

Beryl Casaday
Bobby Callahan

Bobby Joe Carrier
Billy Callahan

Jerry Campbell
H. Denton

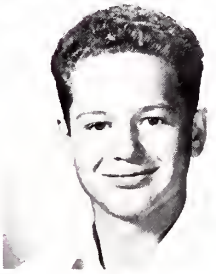

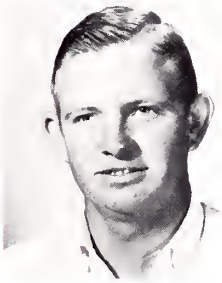

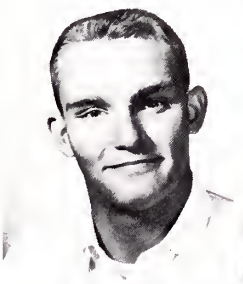

Wayne Boyd
Hershel Crusenberry

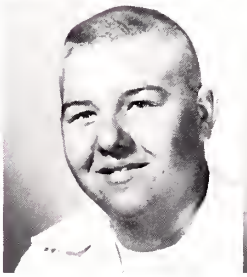

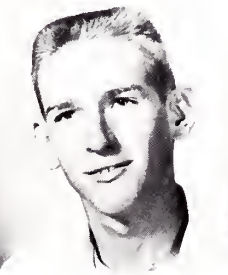

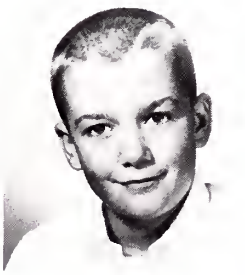

Dwayne Brown
Ginger Campbell

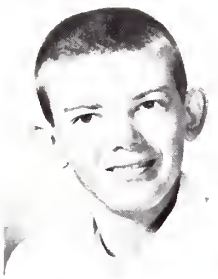

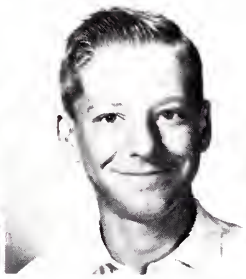
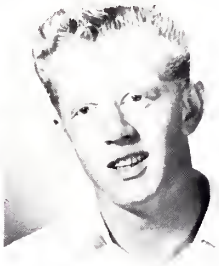
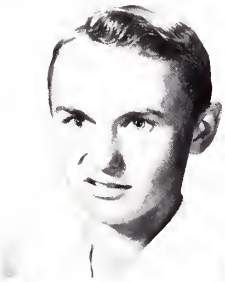

Kenneth Denton
Hugh Fuller

Phyllis Denton
Noretta Graybeal

Gloria Epperson
Bobby Greer

Jimmy Foran
Susie Hawthorne

Larry Fritts
Nancy Hicks

FRESHMEN

Jenan Dorman
Jerry Landore

Allan Jackson
Homer Leonard

Betty Johnson
Rudy Morrell

Connie Johnson
Steve Morrell

Shirley Jones
Carl Nixon

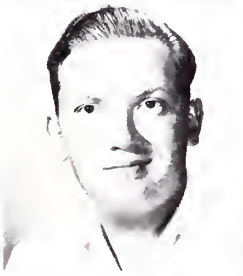
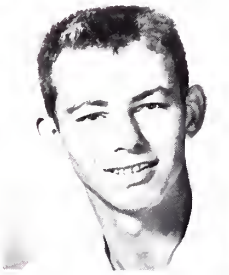
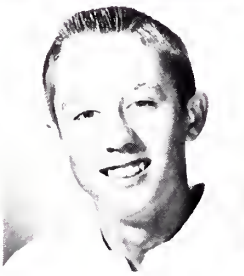

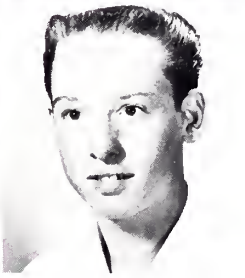

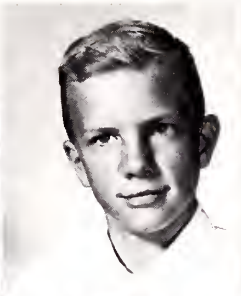
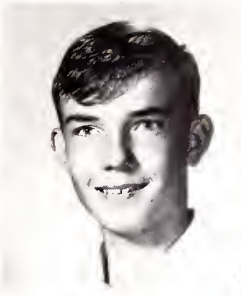

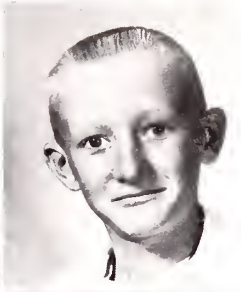

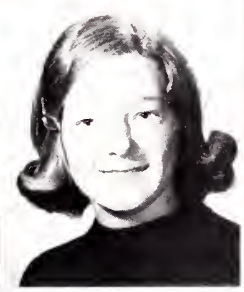

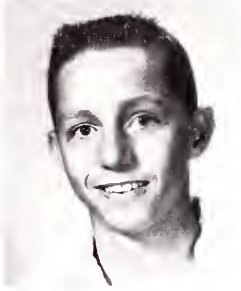

Evelina Arnold
Cecil Booher

Dorwin Baines
Joyce Carrier

Ricky Bashem
Patricia Clark

Sharon Bentley
Gary Combs

Jackie Bolling
Allen Cross

CLASS OF '68

Dorothy Cox
Judy Green

Lois Deel
Connie Guinn

Linda Duncan
Ann Harrison

Kenneth Epperson
Jimmy Helbert

Amaris Galloway
Shirley Helbert

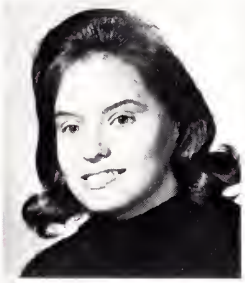

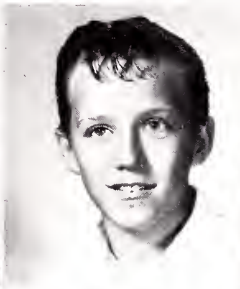

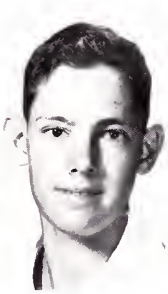

Pat Kelsey

Jenny Kesner

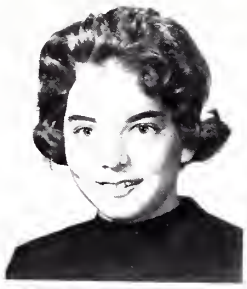

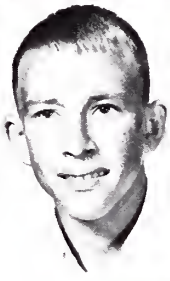

Glen Lucas

David Mahaffey

Debbie Houser
Diane Los

Robert Lawson
Donna O'Dell

Diane Owens

Darlene Patrick

Bobby Pentecost

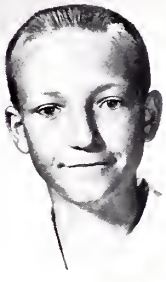

David Phillips

Richard Pierce
Paul Reece

Paul Reagan
Wayne Rush

Eileen Ramsey

Nancy Rash

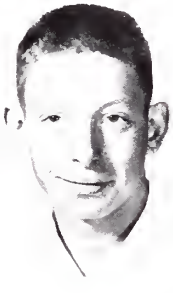

Linda Roark

Charles Ross

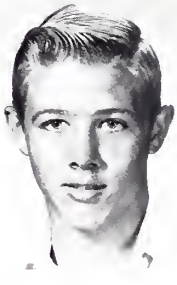

Imogene Rutter

Shirley Sherfey

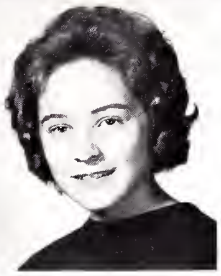

Debron Smith

Jimmy Smith

Phyllis Rutherford
Venus Snider

Carolyn Silcox
Judy Smithson

Marcia Smithson

Joyce Stapleton

Allan Stidham

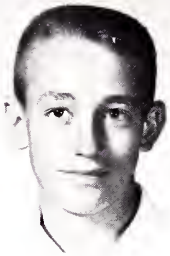

Phyllis Stone

Joyce Swiney
Ronnie Wallace

Johnny Trivette
Bertha Widner

Norma Scyphers

Ronnie Tester

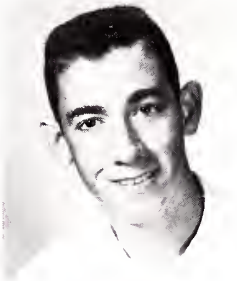

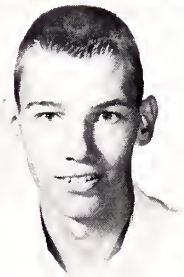

Pansy Watson

Ella Wells

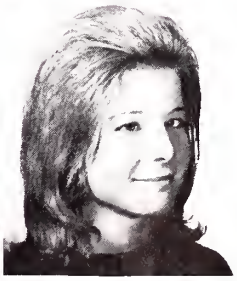

Judy Williams

Charlie Wise

Margaret Wise

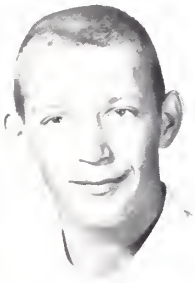

Charles White

Betty Woods

ARE THEY REALLY TWINS?

WHICH IS TED?
WHICH IS DON?

Linda Wyatt

Class Officers

Pres. -- Teddy Thomas
V-Pres. -- Patricia Clark

Room Representatives

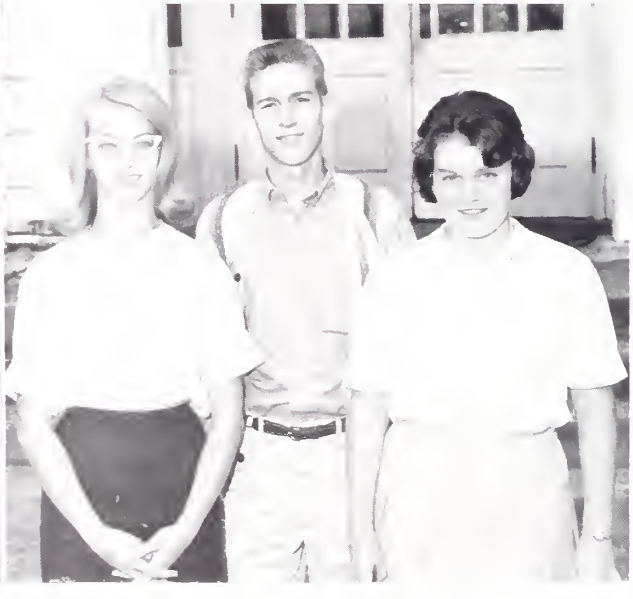

Billy Callahan, Connie Johnson, Donna O'Dell

CLASS OFFICERS

8th. Pres., Manda Graham; V-Pres., Mike Taylor;
Sec.-Treas, Billy McGee; Reporter, Jimmy Mahaffey
Joan Trivette.
Sergeant at Arms, Sandra Jackson; Home Room rep., Barbie Montgomery.

7th. Pres., Sharon Rutherford; V-Pres., Paul Denton;
Home room rep., Barbara Cardwell; Sec. & Treas., Linda Taylor.

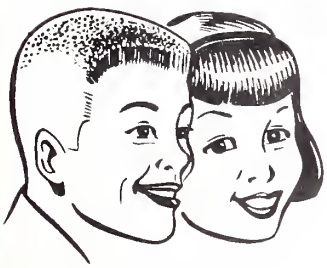

Judy Wise

Barbara Woods

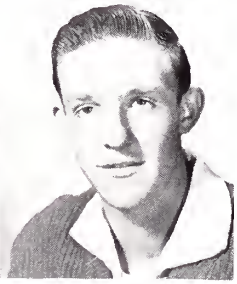

Glen Woods

EIGHTH GRADE

P. Baines

S. Blevins

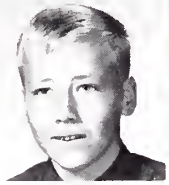
J. Bowman

M. Ford

S. Fuller

M. Graham

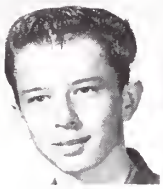
C. Gross

K. Gross

S. Jackson

J. King

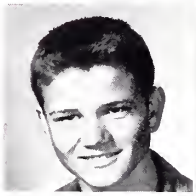
D. Lunsford

J. Mahaffey

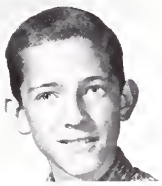
B. McGee

B. Montgomery

J. Montgomery

F. Price

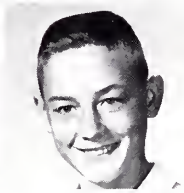
P. Pyle

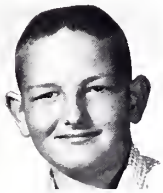
L. Rouse

P. Rutherford

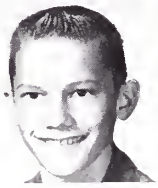
W. Seats

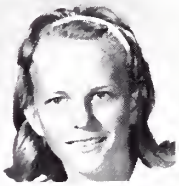
F. Shaver

J. Smith

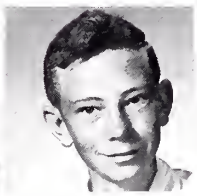
M. Taylor

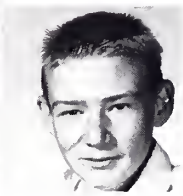
G. Trivette

J. Trivette

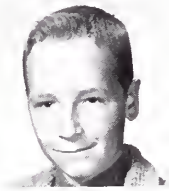
B. Vaughan

Mike Taylor
Bobby Vaughan

Our Twins

Manda Graham
Barbara Montgomery

Peggy Arnold
Sharon Rutherford

Jimmy and Bobby Tallman

D. Arnold

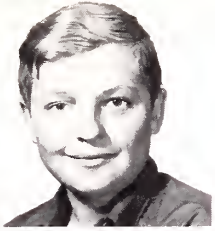
J. Arnold

P. Arnold

B. Caldwell

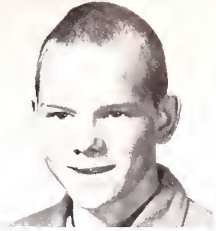
J. Comer

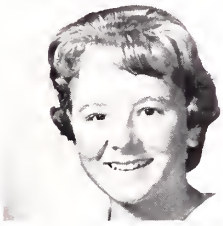
L. Comer

B. Cox

S. Cox

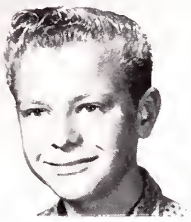
P. Denton

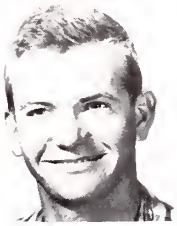
F. Gross

H. Gross

D. Howington

D. Johnson

R. Newman

E. Parks

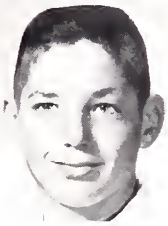
M. Pyle

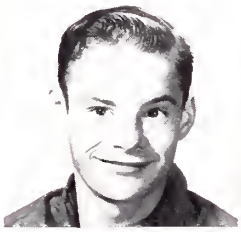
E. Richards

R. Roark

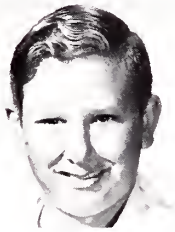
M. Rogers

W. Rogers

S. Rutherford

M. South

J. Tallman

L. Taylor

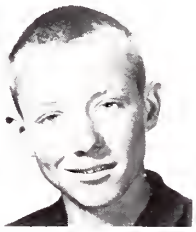
K. Thomas

L. Watson

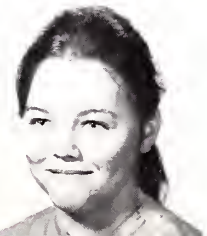

R. Widner

J. Widner

J. Widner

UNDERCLASSMAN MUSIC

7th GRADE
HALLOWEEN
PARTY

The Criterion

The Criterion,
A goal so sweet;
Ne'er to be cast down,
And trod 'neath feet.

A goal so sweet,
One highly set;
One to remember,
And ne'er forget.

May we ne'er forget,
The days that have passed;
May they be with us,
'Till the very last.

'Til at last,
Our journey's done;
Remember our goal,
The Cri-ter-i-on.

Unknown Student

SCHOLARSHIP LETTERS

Linda Newman, Janice Mottern, Jean Ann Humphreys, Sandra Wilson.

Norma Scyphers, Carolyn Silcox.

Willie Offield, Duane Tallman, Helen King.

Patsy Baines

HONOR STUDENTS

Grade 90 or above.

Seniors:
Sharon Baines, Carolyn Holbrook, Jean Humphreys, Linda Newman, Bernice Rogers, Katherine Smithson, Charlotte Thomas, Patricia Wright.

Juniors:
Debbi Childress, Gene Delaney, Rebecca Fleenor, Herbert Morrell, Willie Offield, Duane Tallman.

Sophomores:
Linda Blankenbeckler, Patsy Christian, Reba Fleenor, Jeryl Mumpower, Raymond Roark, Kay Wright.

HONOR STUDENTS

Grade 90 or above.

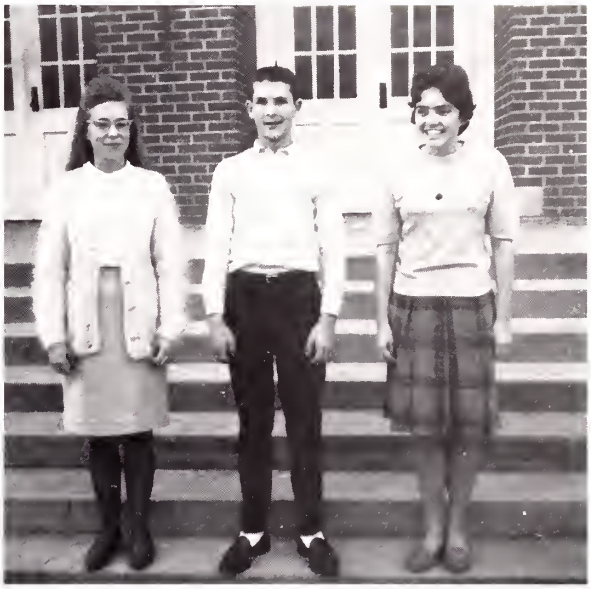

Freshmen:
David Mahaffey, Norma Scyphers, Carolyn Silcox.

Eighth Grade:
Patsy Baines, Mike Taylor.

Seventh Grade:
Dorothy Johnson, Peggy Arnold, Doris Arnold, Mickey Rogers, Brenda Cox, Hadley Gross.

ORGANIZATIONS

Bill Price, Pres. Bible Club; Steve Morrell, Pres. Mr. Shaw's Science Club; Ronnie Booher, Pres. Mrs. Hodges' Science Club; Ray Brown, Pres. F.F.A.; Donna Leonard, Pres. F.H.A.; Sharon Wagner, Pres. Glee Club; Elizabeth Galloway, Pres. Spanish Club; Charlotte Thomas, Pres. Beta Club; Brenda Adkins, Editor, "Black and White"; Carolyn Holbrook, Pres. Library Club; Jean Humphreys, Anchor Club.

BIBLE CLUB

SPONSOR --
Mrs. Naff

LIBRARY CLUB

SPONSOR --
Miss Rotenberry

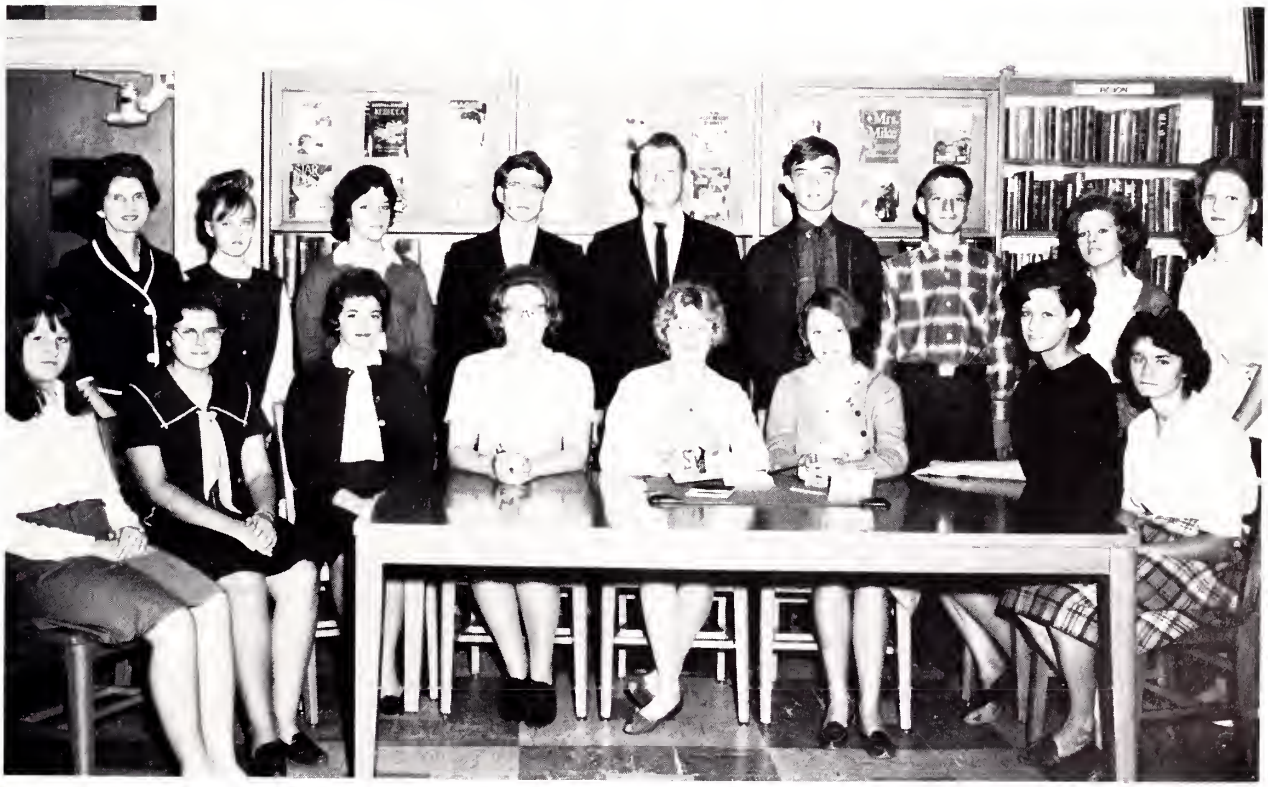

MIXED

CONCERT CHOIR

C.H. CHORUS

Mrs. Naff -- Sponsor

Sharron Wagner -- President

Randy Bowers -- Vice President

Sue Cowan -- Secretary-Treas.

Patty Morris -- Reporter

Joan Leonard -- Accompanist

OFFICERS

SCIENCE CLUB MRS. HODGES, SPONSOR

"To Stimulate Greater Interest in Science"
"To interest students in projects to Complete for Scholarships later"

Sharron Baines, Secretary, Treasurer; Brenda Trivette, Reporter; Mrs. Hodges, Sponsor; Ronnie Booher, President; Charles O'Dell, Vice-President.

Officers

FRONT ROW: Phyllis Rutherford, Vice-President; Donna O'Dell, Secretary, Treasurer.
BACK ROW: Dewayne Brown, Reporter; Steve Morrell, President; Rickie Basham, Sgt. at Arms.

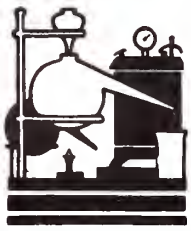

SCIENCE CLUB, MR. SHAW, SPONSOR

ANCHOR CLUB

Motto: Anchored, we hold.

Purpose:
To develop initiative and Leadership, provide experience, serve school and community, co-operate with school personnel, and to prepare for useful citizenship.

FUTURE HOMEMAKERS OF AMERICA

The emblem of the Future Homemakers of America is octagonal in shape and bears the name of the organization, FUTURE HOMEMAKERS OF AMERICA, around the top of the plane, while around the lowest side of it is the motto, TOWARD NEW HORIZONS. In the center there is a house supported by two hands which symbolizes that the future homes of America are in the hands of the youth.

BETA CLUB

Mr. Bailey, Sponsor; Ella Willis, Carolyn Silcox, Willie Offield, Charlotte Thomas, Linda Rhymer, Wilma Rogers, Helen King. Peggy Rouse, Norma Scyphers, Debbie Childress, Betty Emmert, Jean Humphreys, Sandra Wilson, Brenda Adkins. Carol Duncan, Linda Newman, Kay Wright, Linda Blankenbeckler, Jane McGinnis, Katherine Smithson, Janice Mottern, Charlotte Strouth. Cecil Booher, Raymond Roark, Charles O'Dell, Duane Tallman, Jeryl Mumpower.

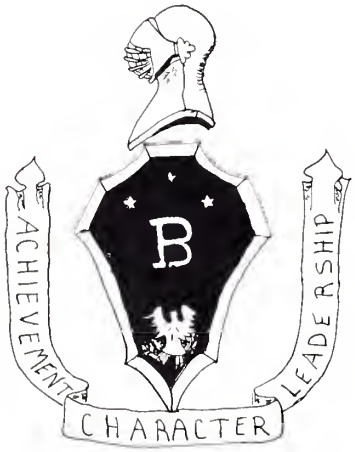

BLACK AND WHITE

Quill and Scroll
International Honorary Society for High School Journalists

Doug Duncan, Sports; Donna Leonard, Club and Class; Ronnie Gardner, Features; Brenda Adkins, Editor; Debbi Childress, News; Mrs. Juanita Stewart, Sponsor; Charlotte Thomas, Campus Countdown.

SPANISH CLUB AND OFFICERS

Miss Davis, Kathy Mattox, Lana Booher, Patricia Clark, Jenan Dorman, Linda Tallman, Jane McGinnis, Janice Strouth, Marie Galloway.

Pres., Elizabeth Galloway; Vice Pres., Linda Blankenbeckler; Sec., Linda Keith; Treas., June McGaha; Reporter, Reba Fleenor; Sgt.-at-arms, Jack McPherson.

CRITERION STAFF

Co-editors:
Sandra Wilson, Janice Mottern.

Postmen:
Jimmy King, Frank Baines, John Buchanan, Ronnie Reed.

CAMERA GIRLS:
Denny Hicks, Patricia Wright.

PROOFREADERS:
Charles O'Dell
Linda Newman

Layout Editors:
Betty Tweed, Carolyn Holbrook, Joan Leonard.

Typists: Janice Strouth, Elizabeth Galloway, Peggy Rouse, Brenda Adkins.

GENERAL MANAGERS:
Jack McPherson
Ray Brown

ADVISORS

Miss Daphne Jones

Mr. W. E. Bailey

GREEN HANDS

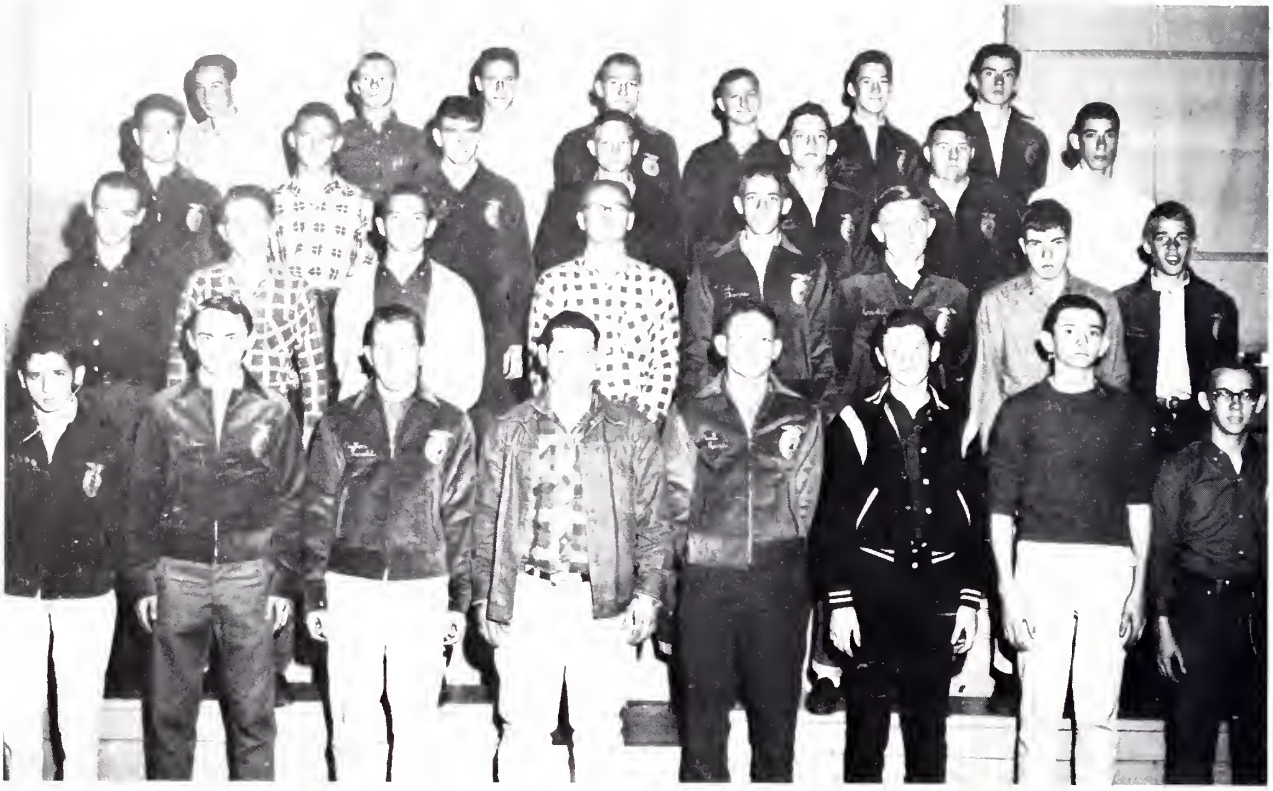

CHAPTURE FARMERS

FFA *OFFICERS*

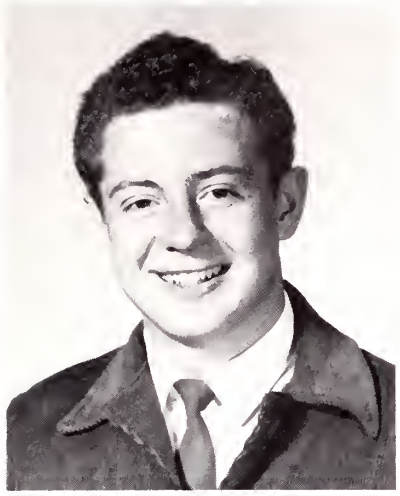

Ray Brown
President

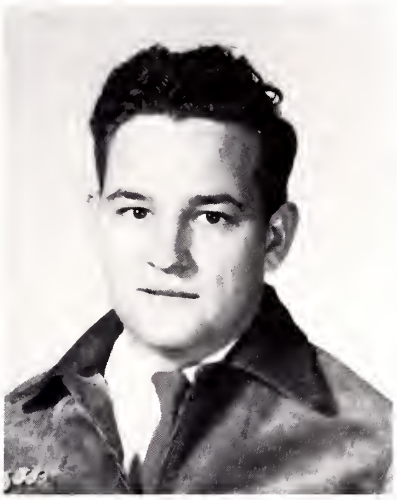

Frank Arnold
Vice-president

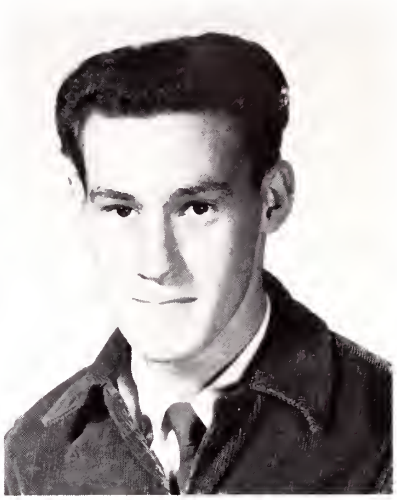

Ingle Morrell
Secretary

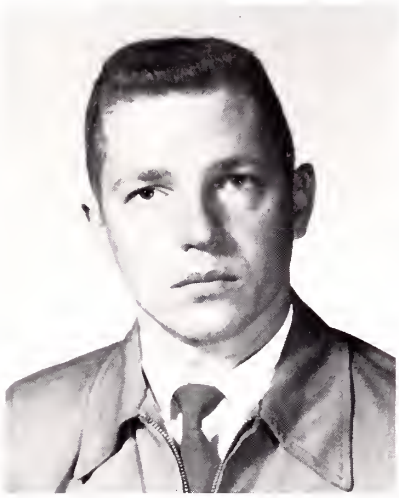

Mr. Mitchell
Sponsor

Frank Baines
Treasurer

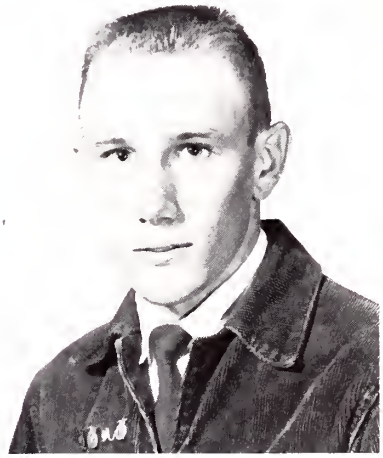

Gary Barnett
Reporter

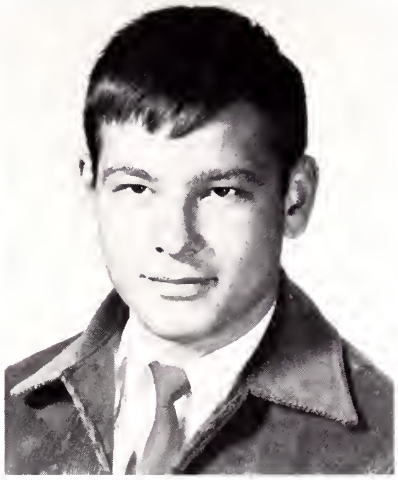

Danny Boyd
Sentinel

TOP TEN

Charlotte Thomas
93.75

Linda Newman
93.29

Janice Mottern
93.16

Tina Hogsett
92.41

Jean Humphrey
92.37

TOP TEN

Charles O'dell
91.79

Sharon Baines
91.08

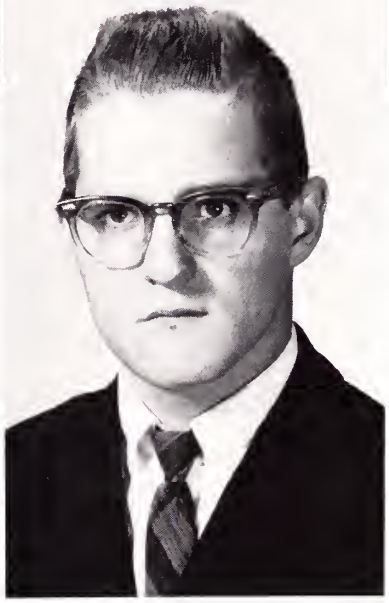

Larry Houser
90.59

Patricia Wright
90.34

Carolyn Holbrook
90.16

"Unto These Hills"

Holston Valley looks

. . . In the Sun

. . . In the Rain

In the Snow . . .

Unto the Hills Surrounding H.V.

in the Fall.

County

Festival

at

Ketron

SPRING . . .

"MUSIC MAN"

. . . FESTIVAL

Mrs. George Naff, Jr. Director

JUNIOR-SENIOR . . .

Class President

Crowning King and Queen Mr. Stewart and Mrs. Holden

Vocalizing

. . . BANQUET

Let's have
MUSIC!

And
food, food,
food

FHA GIRLS AND SPONSOR ENTERTAIN WITH BANQUET

ANCHOR CLUB GIVES PROM

Tina and Jimmy all alone

Entertainers

In full swing

Mr. Earl Rogers
President

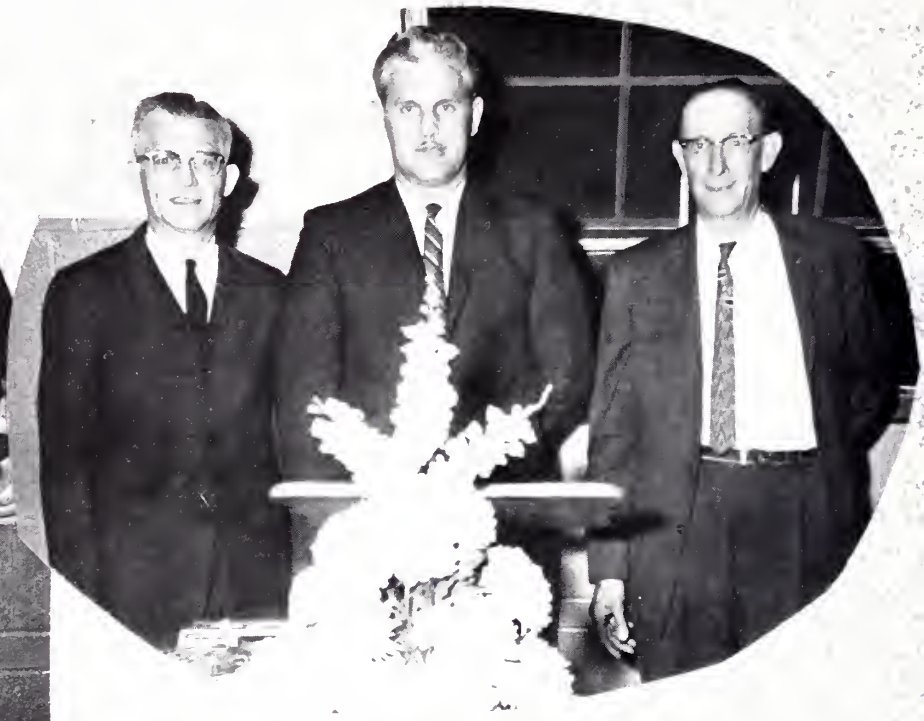

Officers -- Mr. Tackett, Mr. Rogers, Mr. Booher.

Speech
Gary McNew
Charlotte Thomas
Spelling
Lois Deel
Black and White Editor
Linda Buchanan Oliver

Vocational
Charles O'Dell
Lynn O'Dell
Patsy Christian
Brock Fleenor
Tommy Vaughan

Club Gives Banquet to Honor Students

Mathematics, Science, Health -- Jeryl Mumpower, Betty Eldreth, Larry Howser, Betty June Smith, Willie Offield, Janet Eldreth, Charles O'Dell, and Jimmy Duncan.

Mr. Rogers presents trophy to Jeryl Mumpower for making highest average.

English, Latin, Spanish -- Jeryl Mumpower, Willie Offield, Sandra Wilson, Betty June Smith, Duane Tallman.

Top Six: Highest to the lowest

Jeryl Mumpower, Betty J. Smith, Willie Offield, Carolyn Silcox, Sandra Wilson, Patricia Baines.

ALL-SPORTS BANQUET

Enjoying Refreshments

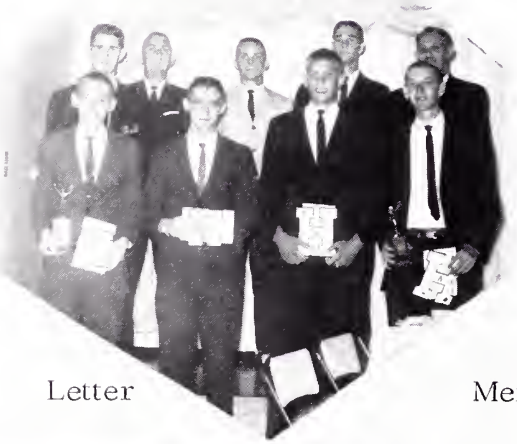

Letter Men

Cheer Leaders

Coach Erwin

Coach Peters

WHAT IS DONE IN SPANISH

and

in

HOME

ECONOMICS

Proudly Presenting — "The Able Miss Cain" —

Directed by Miss Rutherford

Anguish of Rehearsals

Careful casting

Use of grease paint

Staunch Supporters

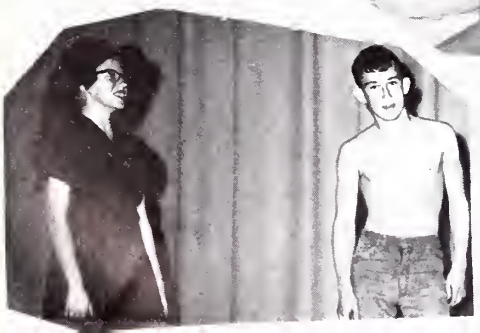

Shirt lost

. . . Another Play Is Born by the Junior Class

Being watched over footlights on "that night."

Looking for someone?

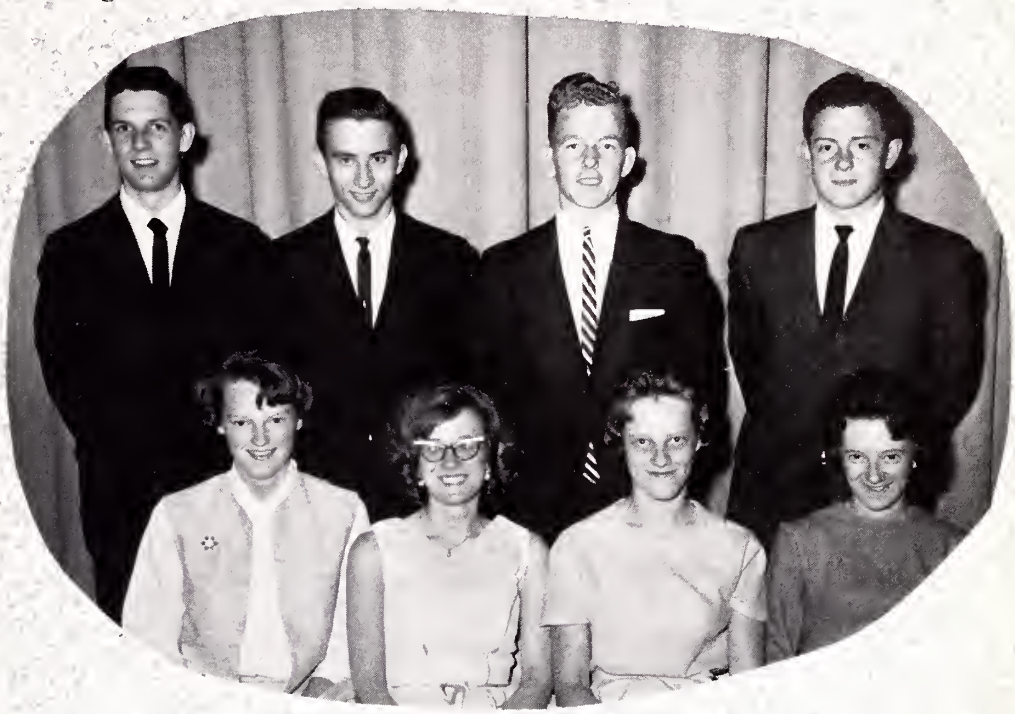

Everyone worked for successful production.

Something either too long or too short.

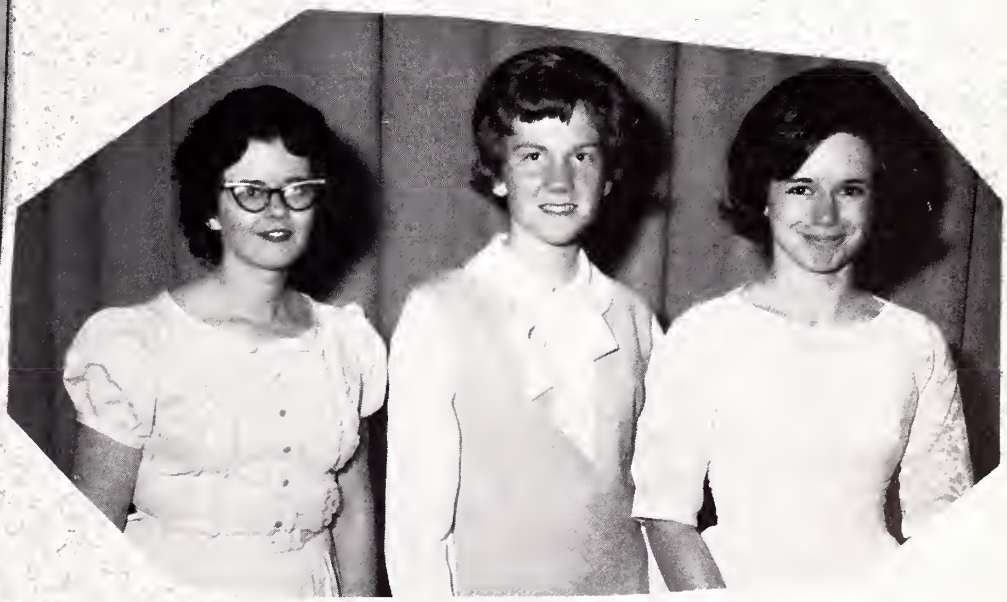

What would have happened without us?

SENIOR

presents

Director:

AUNT TILLIE

Cast of

Aunt Tillie Trask
Lucinda Talbot
Pamela Marsh
Lizzie Parsons
Ellen Neeland
Ronald Howland
Luther Lorrimer
Mervin Tucker
Charlie One Lung
Mrs. Tillie Tucker
Dr. Hattie Bing

CLASS

play

Miss M. Rutherford

GOES TO TOWN!

Characters:

Carolyn Holbrook
Sharon Baines
Joan Leonard
Janice Mottern
Sandra Wilson
Ronnie Booher
Ernie Shelley
Eddie Lucas
Jack McPherson
Donna Leonard
Charlotte Thomas

SENIOR COURT

Queen
Elizabeth Galloway
King
Steve Talbert

Maid of Honor
Betty Tweed
And Her Escort
Larry Blevins

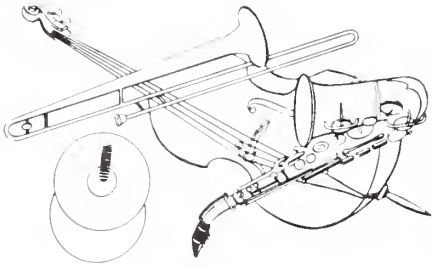

ATTENDANTS

Eddie Lucas
Jean Humpheries

Ernest Shelley
Linda Newman

Freddie Troball
Charlotte Thomas

Best dressed.

Janice Mottern, Steve Talbert.

Most intellectual

Charles O'Dell, Sandra Wilson

HALL OF FAME

Flirtiest

Janice Strouth, Ronnie Booher.

Best personality

Ernest Shelley, Peggy Rouse.

Neatest

Ray Brown, Jean Humphrey.

Most humorous.

Elizabeth Galloway, Roy Rowlette.

Most religious
Armena Boyd Jimmy King

Sweetest
Judy Carrier Doug Moore

Most likely to succeed
Sandra Wilson Charles O'Dell

HALL OF FAME

Most popular
Jack McPherson Janice Mottern
Betty Tweed

Most creative
Linda Newman Jack McPherson

Most cooperative
Carolyn Holbrook Ray Brown

BEST ALL-ROUND
Eddie Lucas, Charlotte Thomas, Elizabeth Galloway.

MOST TIMID
Jimmy Arnold, Linda Foran.

BEST SCHOOL SPIRITED
Janice Mottern, Larry Blevins.

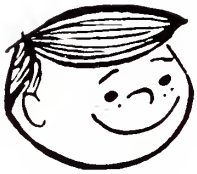

SUPER

MOST COURTEOUS
Jo Anne Leonard, Paul Lacy.

MOST STUDIOUS
Linda Newman, Charles O'Dell.

MOST TALENTED
Brenda Adkins, Ronnie Booher.

MOST ATHLETIC
Dale Thomas, Tina Hogsett, Larry Blevins.

HARDEST WORKERS
Ray Brown, Janice Mottern.

BEST LOOKING
Steve Talbert, Betty Tweed.

LATIVES

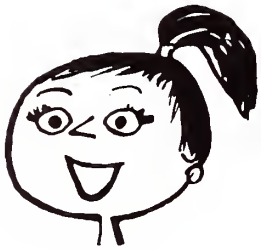

FRIENDLIEST
Janice Strouth, Irby Blevins.

MOST DEPENDABLE
Janice Mottern, Jean Humphreys, John Buchanan.

MOST DILIGENT
Pat Wright, Larry Howser.

We Expect Things Done at Old H.V.

And

Are

Done

They

Excitement Among the Seniors When a Junior

Mr. Winegar measures Joan's finger for class ring.

A class ring is a symbol of education.

Mr. Bailey helps ease anxiety.

It's a symbol of pride which a person has for his Alma Mater.

Whoop-e-e! This is it!

Now we like 'em all!

WINNERS IN MAGAZINE SALES

Mrs. Naff -- Winning Homeroom Sponsor

June McGaha -- Mystery Salesman

Ray Brown -- Campaign Manager

Barry Myers -- High Salesman

Betty Grubb -- Second Place

Jerry Landore -- Third Place

P.T.A. OFFICERS

President -- Mr. Bud Clark
Vice President -- Mrs. Ted Mottern
Secretary -- Mrs. Warren Fleenor
Treasurer -- Charles F. Emmert
Parlimentarian -- Mr. Norman Mitchell

PARENTS VISITING CLASSROOMS

TOP AD SALESMEN

First Place
Team 2

Second Place
Team 7

Third Place
Team 4

THE FIVE WHO SOLD THE MOST

YEARBOOKS

Ray Brown
(35)

Ronnie Booher
(34)

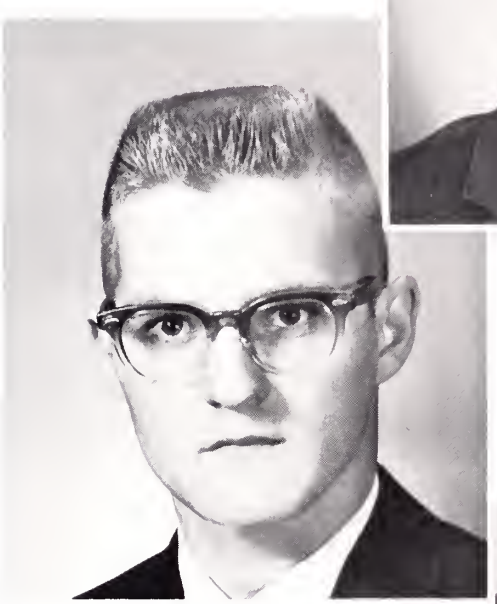

Charlotte Thomas
(27)

Larry Houser
(23)

Brenda Adkins
(13)

SLAVE DAY AT . . .

Who washed Miss Jones' car?

Mrs. Hodges has a nice slave.

What about this?

This is two too many.

That's too heavy for a little girl. Who cares?

We aren't slaves but the owners of them.

HOLSTON VALLEY

We enjoy being waited on.

And am I loaded!

I can NOT fix it.

They sing so sweetly because they are bought with a PRICE.

This we MUST do.

ON WAY TO CHEERLEADERS' CONVENTION

We shout loud and clear for the REBELS hoping our vim, vigor, and vitality will increase their fighting spirit and bring them reward.

ATHLETICS

UNTO THE HILLS COMES TRACK TEAM

FRONT ROW: Steve Tolbert, Dale Thomas, Dave Garland, Benny Shaffer, Clarence Keith, W. Helton, W. Holden, T. Vaughan, S. Baines, I. Lowry. 2nd ROW: J. Smith, H. Leonard, L. Howser, T. Booher, G. Rice, I. Blevins, R. Brown, B. Weaver, N. Norris, Coach Erwin. 3rd ROW: J. Thomas, T. Morrell, K. Gross, G. Garland, L. Blevins, Charles Foran.

Hurdles -- Tommy Vaughan

Broadjump -- Tony Morrell

High Jump -- Kenneth Gross

Pole Vault -- Tony Morrell

Mile Run -- Dave Garland

880 yd. dash -- Clarence Keith

440 yd. dash -- Tony Morrell

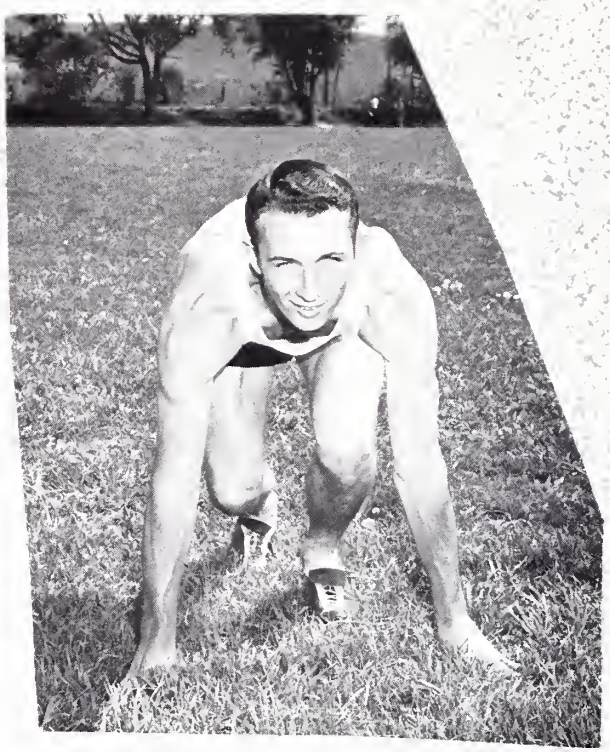

100 yd. dash -- Benny Shaffer

Discus -- K. Gross

Shot-putt -- K. Gross

2 Mile Relay -- Sonny Helton, Charles Foran

Baton Exchange -- Dale Thomas, Sammy Baines

VARSITY

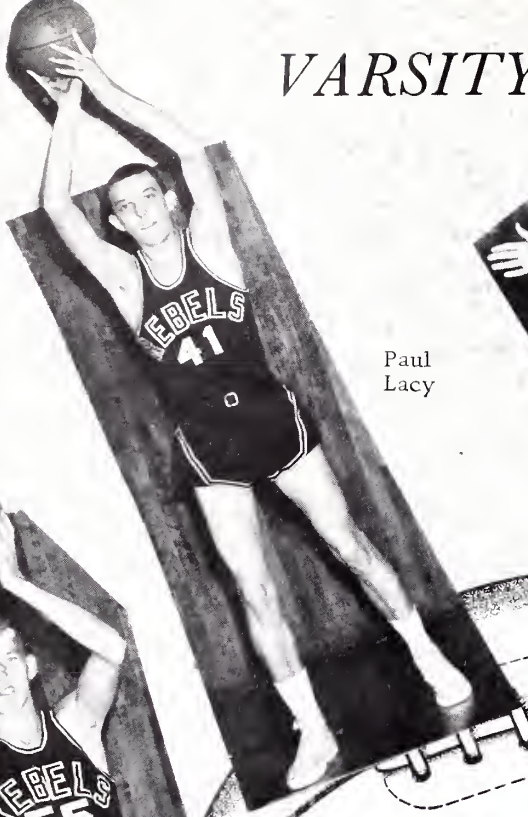

Paul Lacy

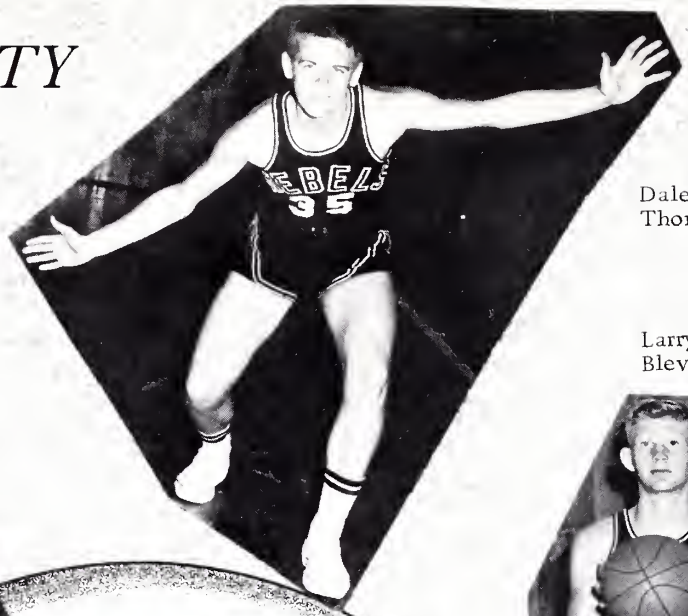

Dale Thomas

Larry Blevins

Irby Blevins

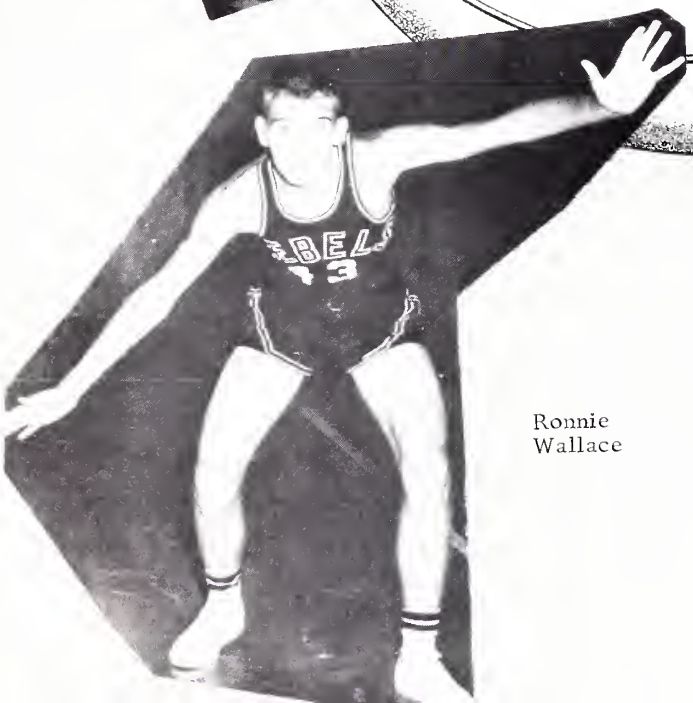

Ronnie Wallace

TEAM

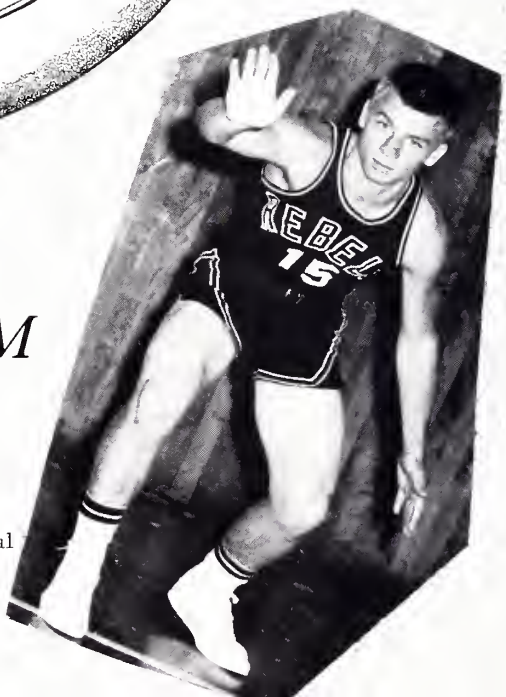

Glen Graybeal

VARSITY

Eddie Lucas

Coaches

Mr. Erwin

Mr. Peters

Tony Myers

Roy Rowlette

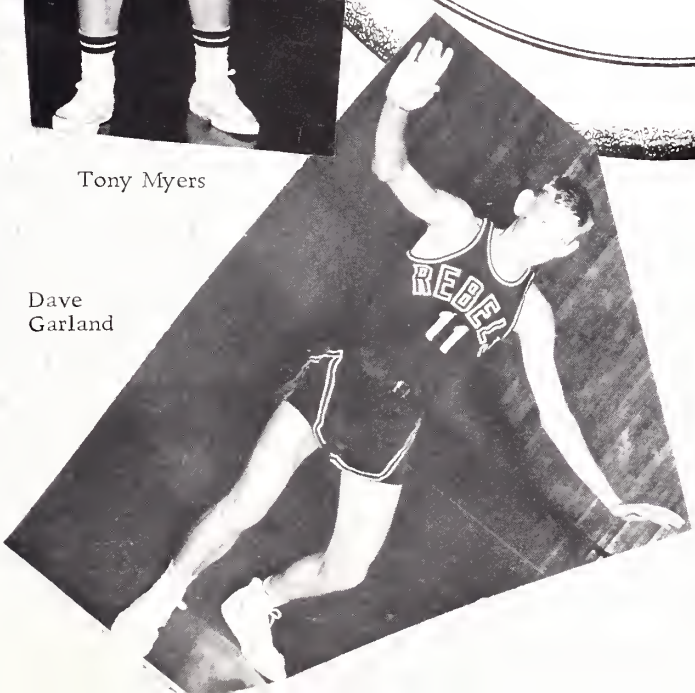

Dave Garland

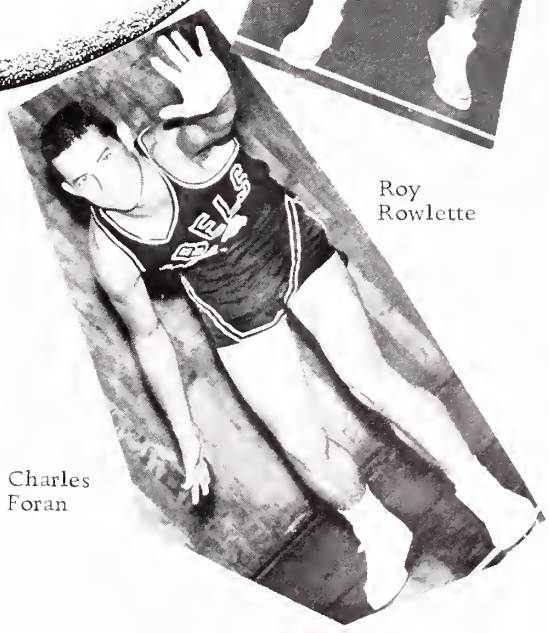

Charles Foran

JUNIOR VARSITY

Bobby Callahan

Johnny Trivette

Junior Leonard

Wayne Rush

Allen Jackson

Brock Fleenor

Charles Cantrell

Richard Pierce

David Mahaffey

Paul Reece

Herbert Morrell

Cecil Booher

Steve Morrell

Bobby Pentecost

Charles White

CHEER LEADERS

BASEBALL: THE REBELS

1st ROW: Kenny Gross, Benny Mead, Tommy Peaks, Eddie Lucas, Gene Delaney, Eddie Perry, Dale Thomas, Herbert Morrell, Larry Carrier. 2nd ROW: Geryl Mumpower, Allen Jackson, Gary Graybeal, Ted Booher, R. Pierce, Bert Callahan, L. D. Hockaday, C. King. 3rd ROW: B. Callahan, Frank Arnold, B. Callahan, Brock Fleenor, Glen Graybeal, Don Cross, Coach Peters.

GIRLS' PHYSICAL EDUCATION

The entire gang.

We are readying our bow

Trying to hit the "bull's-eye."

Girls have
fun, too!

A friendly game of Volleyball.

And then Softball.

But what happened?

Scorekeeper -- Jack McPherson

Timekeeper -- Ike Lowry

Managers

Homer Stout

Maurice Allison

Steve Talbert

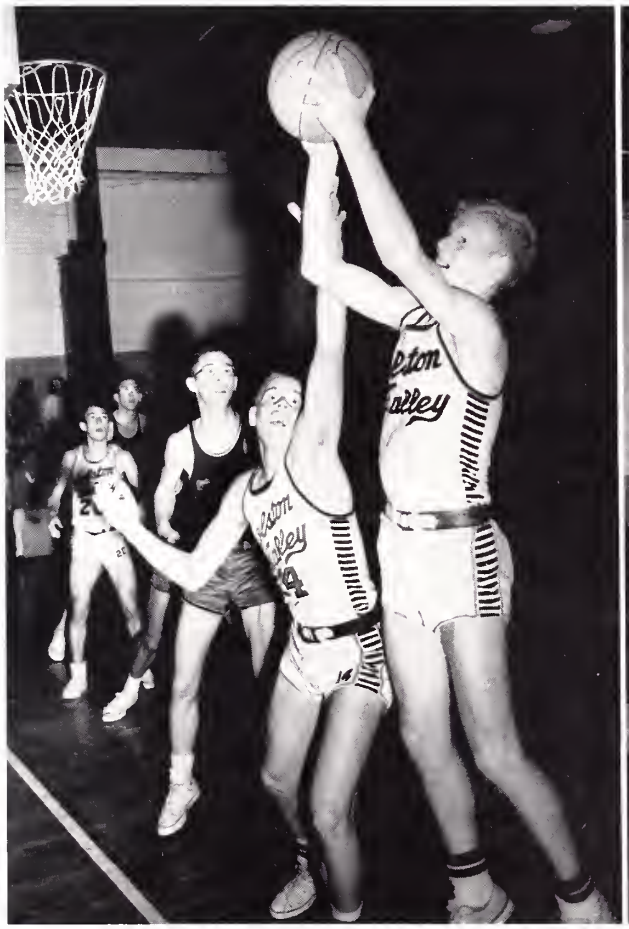

CROSS COUNTRY

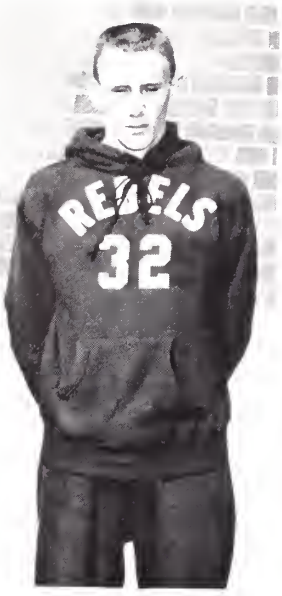

Gary Barnett

Charles Foran

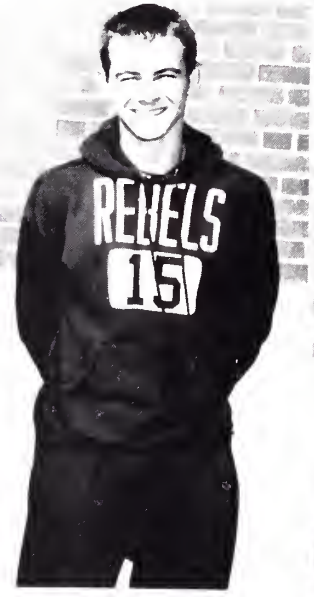

Homer Leanord

Jimmy Smith

Larry Blevins

Dave Garland

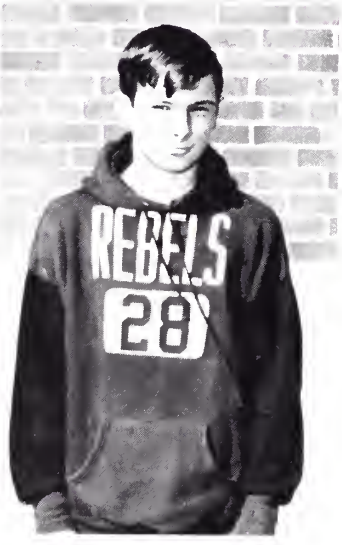

Geryl Mumpower

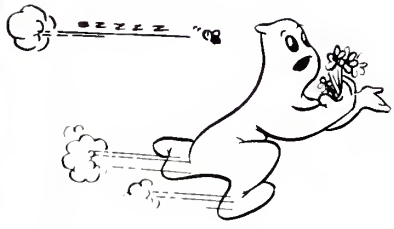

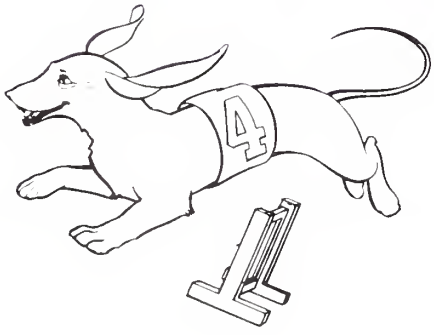

Cross-Country Team

Which is the deer?

CAR PARADE

First Place

Second Place

Third Place

JOY COMES WITH SELLING AND

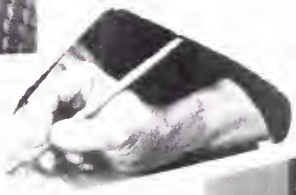

SIGNING OF

THE CRITERION

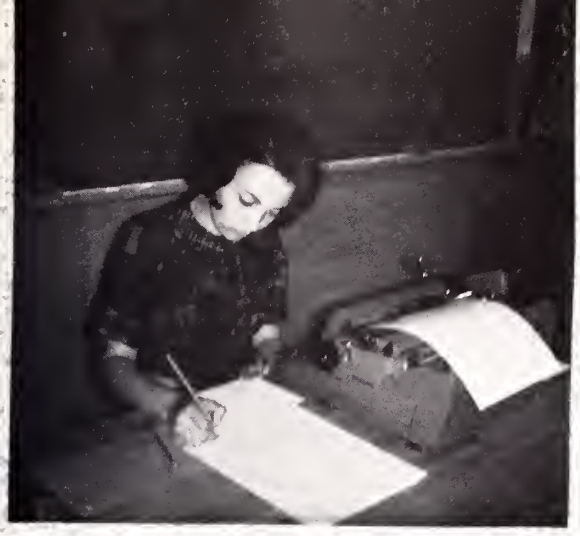

Typing Requires Math

The Briarwood Four

It's Fun to Work on the Criterion

Starting the day out with the morning devotions

Posing???

The Junior Pages

The Long and the Short of us All

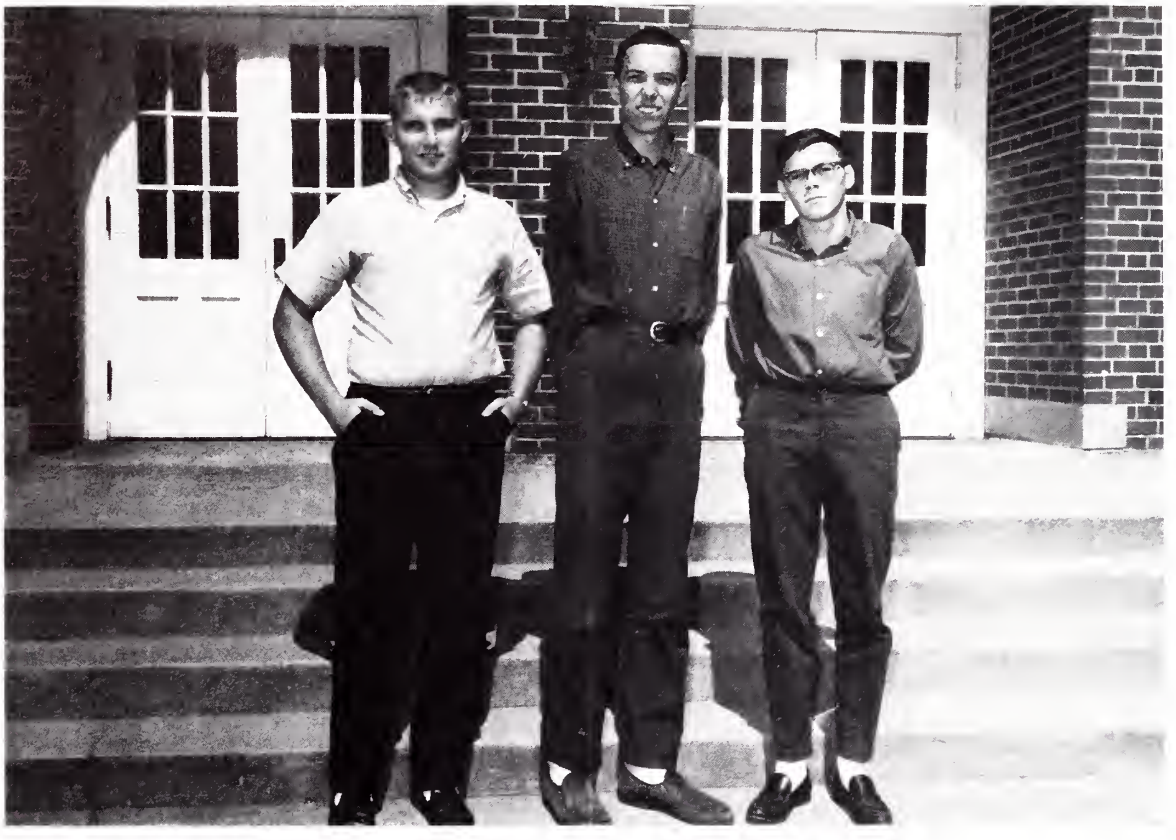

DEPENDABLE LANDSCAPING, PLANTING AND
MAINTENANCE SERVICE

Phillipswood Garden Center, Inc.

1845 ABINGDON HWY., BRISTOL, VA.

LANDSCAPE DESIGNING
ROBERT E. WHERRY
OWNER-MANAGER

TELEPHONE
669-6432

QUALITY PRINTERS, INC.
P.O. Box 1103 Bristol, Va.
Phone
669-6921
495 Airport Road

GRAHAM OIL & HEATING SERVICE
Bristol, Va.
Phone 669-7641
Free Burner Service

ELLIS PHARMACY

"Drive-In Prescription Service"
Tel. 628-2901 Abingdon, Va.

Compliments of

PIGGLY WIGGLY

Bristol, Tenn.

WRIGHT EQUIPMENT COMPANY

Abingdon-Bristol Hwy.

Phone 628-2477 -- Abingdon, Va.

MEADOWVIEW FARM SUPPLY
Highway 11
Massey Ferguson & New Holland
Sales & Service
Meadowview Virginia

ROBERTS TIRE & RECAPPING
Abingdon-Bristol Hwy.
Phone: 628-7571
Abingdon, Virginia

JOHNSON COUNTY TRACTOR CO.
Massey-Ferguson Sales & Service
Leris Wills, Owner
Mountain City Tennessee

HI-LO DRIVE-IN
Bristol-Abingdon Highway
We Are Now Pink and White With
Drive-up Windows
"Enjoy a Hi-Burger"

J. C. VANN EQUIPMENT CO.

FLEENOR POULTRY FARM

Best Wishes

to the

Senior Class

from

Mr. E. D. Darter

Basham's Coin-omatic Laundry

Highway 421 -- Next to the

Holston Valley Shopping Center

Where you are always "Welcome."

RALPH'S

State at Penn.

Bristol

Compliments of

STRONG-ROBINETTE BAG CO., INC.
Bristol, Tennessee

GRAYBEAL'S GROCERY & SERVICE STATION
Texaco and Havoline Products
Route 3 Bristol, Tenn.
764-7791

Hickory Tree
Bus Line

Offering Special Rates to Schools

217 McDowell

Phone 764-1521

Bristol Tennessee

CARL'S

Hazelwood St. & 421

FAIRMOUNT SERVICE STATION

TEXACO PRODUCTS

W. E. WARD AND EARL W. ROGERS, OWNERS

CORNER VIRGINIA AVE.
AND MAPLE ST. BRISTOL, TENN.

PHONE SO 4-3651

BARR'S JEWELRY SHOP

Guaranteed Watch Repair

60 Penn. Ave.

CECIL CARRIER'S ESSO & GRILL

Highway 421 -- Bristol, Tenn.
Phone 764-5738

Play Golf

KING COLLEGE GOLF COURSE

Open Week Days

Closed All Day Sundays

MORTON'S GROCERY

112 Pennsylvania Ave.
Bristol, Tennessee

HOLSTON VALLEY CHRISTIAN CHURCH
Minister, Howard Taylor
Students who attend our church:

Darlene Patrick	Wayne Booher
Tommy Barnett	Gary Barnett
Wayne Lawson	Sonny Baines
Jerry Landore	Larry Fritts
Brenda Hicks	Robert Lawson

Larry's Recreation Center

South's Finest

Weaver Pike - Bristol, Tenn.

36 Lane Bowling Center
Skateland
Billiards - Steak House
Drive-In-Restaurant

Compliments of

King College

Let Us Help You with Your
College Plans

For Future Information
Write William E. Pauley
King College

Bristol, Tennessee

HOLSTON VALLEY SHOPPING
CENTER

Route 4
Bristol, Tennessee
Your Friendly Country Store

NELSON'S SINCLAIR
JOHNSON'S FABRIC SHOP
PIPPIN FLORIST
RAY'S NEWS
HOLSTON VALLEY GOLF COURSE
PAYNE SAUSAGE COMPANY

Best Wishes
from

GEORGE MORRELL

LAKE-WAY DRIVE IN

Highway 421
Phone 764-4632
Booths, Tables, and
Curb Service

Compliments of

MARY GREY HOSIERY MILLS

TWIN CITY AUTO PARTS
920 Shelby St.
Bristol, Tennessee

Holston Valley Shell

Route 4
Bristol, Tenn.
Owner - Allen McNew
764-6022

Congratulations and Best Wishes to the Seniors of 1965.

Central Holston Christian Church

Hickory Tree Road
Eugene Brockley, Minister
Roger Myers, Asst. Minister

Paul Cook Funeral Home

101 Pennsylvania Avenue

Bristol Tennessee

Hayes and Reynolds
Furniture Company

Highway 421

THE COUNTRY STORE THAT SAVES YOU MORE

Bristol Tennessee

Clark and Palin Drugs

EDGEMONT SHOPPING CENTER

The S. E. Massengill Company

Manufacturers of Fine Pharmaceuticals Since 1897
Bristol, Tennessee

Chicago Dallas Kansas City New York San Francisco

Compliments of

HATCHER'S CLEANERS
AND
FURRIERS

When You Think Of Clothes
Think Of

Carmen's
DRESS SHOP
SOUTHSIDE SHOPPING CENTER
BRISTOL, TENNESSEE

RUTHERFORD COAL COMPANY
15 Fourth St. Phone 764-1821
High Grade Coal
Oil-treated Stoker, Egg-Lump,
Block

ELECTRICITY is the most economical commodity purchased today. The more electricity you use the cheaper it is per kilowatt hour.

See your electrical appliance dealer for the many labor saving devices that are for sale today.

Bristol, Tennessee
Electric System

TRI-CITY BANK
And
TRUST COMPANY

Bristol and Blountville
Member - Federal Deposit
Insurance Corp.

The Salvation Army Can Help
You To Help Others
Phone 764-6156
May God Bless You!

Compliments of

BUNTING'S
DRUG STORE

APPRAISALS - MORTGAGES - INSURANCE - NOTARY

CORNER REAL ESTATE
GARLAND & EDGEMONT
BRISTOL, TENNESSEE 37622

BUS 764-1109
DON SOMICH REALTOR RES 538-2862

EAST TENNESSEE APPLIANCE
CO.
Frigidaire Sales & Service
24-4th St. Phone 764-5164

Charter Bus Service

YELLOW COACH LINES INC.

669-4841

Compliments of
W. EARL WEBB

Real Estate

Bristols Great Department Store

H. P. KING CO.
Serving Southwest Virginia and
East Tennessee for more than
75 years

ROY AND CLIFFORD ALMANY
Plumbing & Heating
All Work Guaranteed.
25-27 Fifth Street Ph SO-7031
Bristol, Tennessee

Be Careful How You Live
You May Be The Only Bible
Your Neighbor Reads.

Compliments of

F. W. WOOLWORTH CO.

616 State Street
Bristol, Tennessee

MINOR'S DRUG STORE

8 Sixth Street
Bristol, Tennessee

Compliments of

APPALACHIAN
ATHLETIC HOUSE

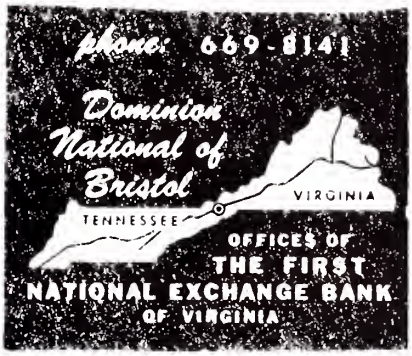

S. K. M. AGENCY, INC.

Complete Insurance Service
Corner 6th & Shelby Street
Bristol, Tenn.
Phone 764-4154
A. Kyle Morison, Mgr.

Compliments of

SMITH FLORAL COMPANY
Phone: NOrth 9-7144
Bristol Tennessee

DUB BOLLING'S
RESTAURANT & CONFECTIONERY
Good Food — Reasonable Prices
William Bolling, Owner
Phone 764-3492
636 Broad St. Bristol, Tennessee

Mrs. Fred D. Weaver, Pres.

FRED D. WEAVER FUNERAL HOME

630 LOCUST STREET PHONE SOuth 4-1331

Bristol, Tennessee

24 HOUR AMBULANCE SERVICE

Graham School Pictures
1725 Edgemont Ave., Bristol, Tenn., Phone 764-7168.

1ST NATIONAL BANK
TIME TO SAVE
TEMPERATURE
OF SULLIVAN COUNTY

BRISTOL - KINGSPORT

SERVICE BARBER SHOP
RILEY'S REAL ESTATE
SPIC N' SPAN RESTAURANT
McKAMEY'S SHOE SHOP
DEEYA COSMETIC STUDIO
& BEAUTY SHOP

King Rogers
GROCERY
900 Fifth St. Bristol, Tenn.
"Heavenly Foods at Earthly Prices"

PETER PAN PASTRY
SHOPPE, INC.
Home Owned
Your Specialty Bake Shoppe
Phone 669-8171
Bristol, Va. 507 Cumberland

CONGRATULATIONS, SENIORS!
from

Bristol Commercial College

Established 1895
Mrs. Mary Ellis Wright, Executive Director
FULL COURSE OR SHORT TERM TRAINING

Certified by the Tennessee State Board for Private Business Schools

Member of the United Business Schools Association

Stenographic
Secretarial
Executive Secretarial

Bookkeeping
Junior Accounting
Clerical and Receptionist

IBM Card Punch Training

Day and Night Classes

Air Conditioned

King Building
8-1/2 Fifth Street
Bristol, Tennessee

Telephones
Day -- 968-1422
Night -- 764-1435

SEVIER'S LAUNDRY
"Friends of The Family Since '99'

Bristol's Only Sanitone
Dry Cleaner

5 Cash-Carry Offices
10 Delivery Units

KELLY & GREEN

CAMERA SHOPS
514 Cumberland Street

1540 Euclid Avenue
Bristol, Virginia

SOUTHSIDE SHOPPING CENTER
Bristol, Tennessee

Compliments of

THE OAKLEY COMPANY, INC.

Bristol, Tennessee

De VAULTS, INC.

Athletic Supplies, Sporting Goods
14 Lee St.
Bristol, Virginia
Phone 669-7521

Compliments of

McGHEE PRINTING CO., INC.

Haynesfield Esso Servicecenter

300 Bluff City Highway

Bristol, Tennessee

Road Service -- 764-2011
Atlas Tires, Tubes & Accessories
Complete Auto Repairs

Compliments of

BALL BROTHERS FURNITURE CO.
-Bristol-
Virginia Tennessee

Compliments
of
A FRIEND

If It's Building Material
See
BRISTOL BUILDING SUPPLY

Lee St. Phone No 9-4184
Bristol, Va.

REMINE & GOBBLE
Bristol's Smartest Men's Shop

Van Dervort's, Inc.
SMART STYLES QUALITY SHOES PROPERLY FITTED
PARAMOUNT THEATRE BUILDING
BRISTOL, TENNESSEE

FRANKLIN SAVINGS & LOAN CORP.
29 Sixth Street Bristol, Tenn.
Loans, Savings Acc., Financing
Paul A. Morrell Telephone
Manager SO 4-2161

Bristol Trailer Sales, Inc.
Blontville Hwy.
Bristol, Tennessee
John R. Snead
V-President
Phone 764-6541

FRED FORD AUTO SALES
FRED M. FORD, OWNER
AUTHORIZED FORD DEALER
SALES AND SERVICE
BLOUNTVILLE, TENN.
SALESMAN
PHONES: FA. 3-5400 / FA. 3-5422
RES. PHONE FA. 3-7412

BLOUNTVILLE APPLIANCE
& T.V. CO.
Authorized Frigidaire Sales
& Service -- Specializing In
Color Appliances
Blountville Tenn. Ph. 323-8141
Ray Jarnigan - Frank De Caterina

BLOUNTVILLE APPLIANCE
& T.V. CO.
Zenith Authorized Sales
& Service - Specializing
In Color Television
Blountville Tenn. Ph. 323-8141
Ray Jarnigan - Frank De Caterina

KASSEM AUTO SALES

Home Beverage

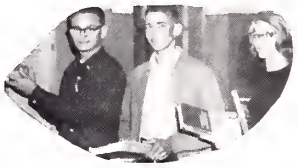

Ya'll Come To The
MOON LITE
Drive-in Theatre
Open the year round
Jimmy Pepper - Owner - Manager

Compliments of
A
FRIEND

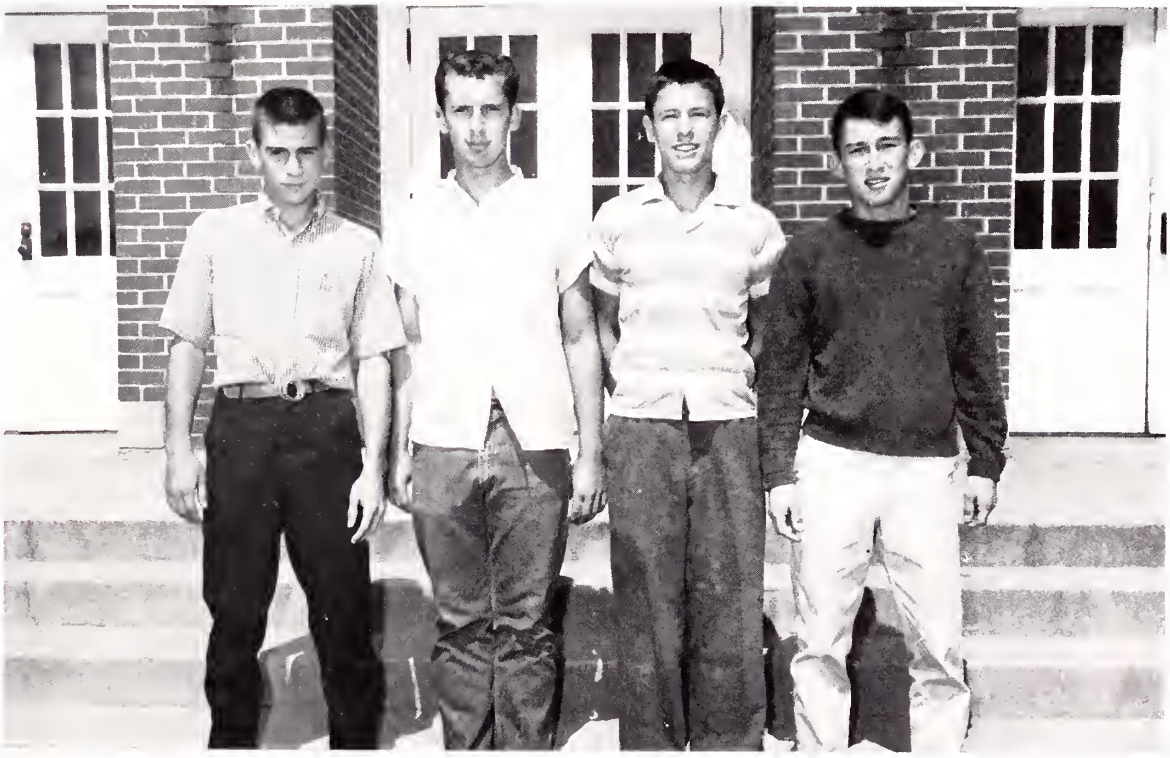

BRISCOE'S MOTOR INN
Downtown

2412 W. STATE STREET
BRISTOL, TENNESSEE
INTERSECTION 11-W, 421, 58
AND FED. 361 (INSIDE CITY)

TELEPHONE
764-2131

TRI-STATE DISCOUNT CENTER

209 Pierce St.

Bristol, Virginia
45 Big Departments
Open 9 am to 9 pm
MEMBER OF CHARG-IT INC.

NATIONAL FABRIC'S
"Tri-Cities Largest Selection"
1504 Euclid Avenue
Bristol, Virginia
Dial 669-1119

APPALACHIAN PIANO SALES

1100 W. State St.
Bristol, Tennessee

R. Lynn Fleenor, President
Typewriter Sales & Service Co.
Complete Office Outfitters
Phone 764-3181 832 State Street
Bristol, Tennessee

Bassett's

Dairy Products

First Federal
SAVINGS AND LOAN ASSN.
# of Bristol

110 PIEDMONT ST. ☐ BRISTOL, VA.

☐ First Choice for Home Loans
☐ Creators of "Save With a Purpose" Plans

EARN BIG 4% DIVIDENDS

For Energy

Only
Sunbeam Bread
Is
Batter Whipped

Compliments of

BARR'S SPORTING GOODS CO.

Seventh St. Bristol, Tenn.

BOYD WRECKING CO.
Commercial Wrecking
All Second Hand Material
Available
Ph. 669-5933 Williams St.
Bristol, Virginia

Akard Funeral Home

1912 West State St.

Bristol

One of the South's Finest

Completely Air Conditioned

DAVID AKARD

Monroe International Corporation

Bristol Plant

Valley Drive

Bristol, Virginia

South Holston Ruritan

A RURAL COMMUNITY SERVICE ORGANIZATION

- ☆ Community Service
- ☆ Fellowship
- ☆ Goodwill

SOUTH HOLSTON RURITAN
ROUTE 4
BRISTOL, TENNESSEE

We believe that the greatest handicap to rural communities is the inability of rural people to get together regularly where problems affecting the community, the state, and the nation may be systematically and thoroughly considered.

Compliments of

COWAN BROTHERS

Bristol, Virginia

MOORE-EARHART CO.
Athletic Goods -- Luggage
Harness and Saddles
647 State St.
Bristol, Virginia

Compliments of
VALLEYDALE PACKERS INC.
Valleydale Meat Products
Bristol, Virginia

We Sell Wayfarer and
American Gentleman Shoes
for the entire family
BRISTOL HOME TRADE STORE
Next Door to People's Drug

Compliments of
GRAHAM BIBLE SCHOOL
214 Seventh St., Bristol, Tenn.
One-year Basic Bible
Bible Institute
B.A. Major in Bible

USAF RECRUITING OFFICE
46 Piedmont Street
Bristol, Virginia
Sgt. Weatherly Sgt. Salyers

FULLER BUS LINE
Bristol to Saltville & Damascus
Local and Charter Service
Phone 669-5522

ODUM ELECTRIC SERVICE
BAINES FURNITURE SHOP
STATE LINE RESTAURANT
FURROW'S
JEFFERSON STANDARD LIFE INSURANCE
FASHION SHOP
Compliments of MRS. BLANCHE PYLE

Tickel Brothers

Neon and Plastic Signs
Outdoor Advertising
Phone 968-1451
Fifteenth and Shelby Streets
Bristol, Tennessee

C. RAY BROWN
PLUMBING, HEATING & REPAIRING
DIAL 764-2064
R.F.D. 4, EMMET ROAD
BRISTOL, TENN.,

POPE PAVING, INC.
Bristol -
Kingsport Highway
Bristol Tennessee

POTEET AND COMPANY
Chrysler - Imperial
Mercedes Benz
814 Broad St. Bristol, Tenn.
Phone 764-3941

EDMOND BROS. SUPPLY CO.
Building Materials
Ready Mix Concrete
Bluff City Highway
Bristol, Tennessee

DOAK PRINTING COMPANY
Commercial Printers
804 Anderson Street
Bristol, Tennessee

BRISTOL FEED AND SEED
FRIENDLY CAFE
HOLSTON GRILL

J&M Wholesale Distributors, Inc.

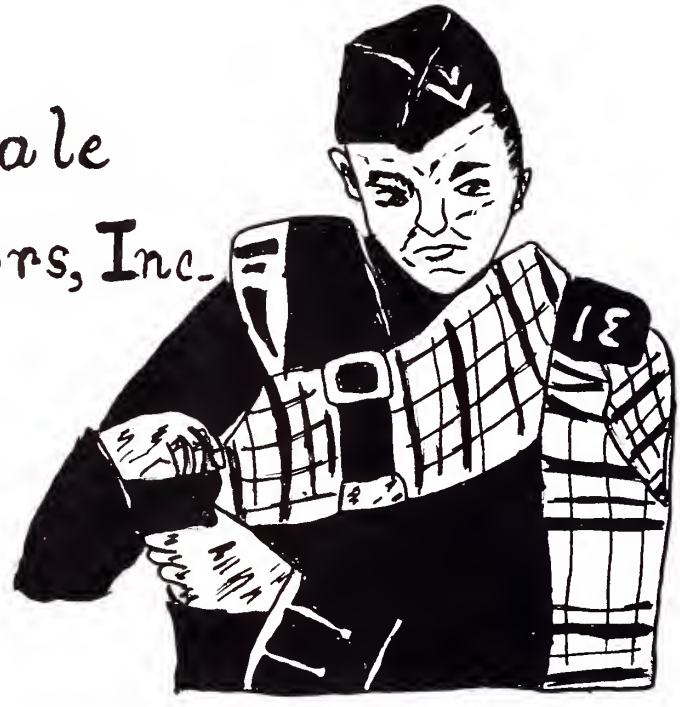

16-20 Commonwealth Avenue

Bristol, Virginia
Phone No. 669-4833

"The Buy Word of the Year"

"Created to save you Money"

Time payment plan
available

Open Every Day 'Til 9 P.M.
Saturdays 'Til 6 P.M.

→ ½ BLOCK OFF STATE ON COMMONWEALTH AVENUE

PRINCIPAL'S NOTE

It is with mixed emotions that we see the class of 1964-65 leave Holston Valley High School.

The faculty and myself will miss you, and we feel sure that you will miss us. We hope that your stay here has prepared you to meet the many challenges that you are going to face. It is also our hope that this will not be the end of your formal education. We would feel that our cause had been lost if you do not proceed to further develop the many abilities that you possess.

We wish each of you the best, and encourage you to accept your responsibilities as citizens of our great nation.

W. E. Bailey

As we leave on our Sentimental Journey we wish to thank all who helped to make our Yearbook possible and wish for our loyal friends a successful future.

In behalf of all the Seniors, we, The Criterion Staff and Advisor, with sad hearts and tear-stained eyes try to express our sincere appreciation to everyone for the interest and encouragement given us during our years at Holston Valley High. We are lifting our eyes "Unto These Hills" thankfully for having the many opportunities offered by our Alma Mater. We are saying Farewell but not Good-Bye.

ALMA MATER

For Reference

Not to be taken from this room

Chorus

It's Hol - ston Val - ley,

It's Hol - ston Val - ley,

The pride of ev - ery girl and

boy. Come on you old grads, Join

with us young lads, It's Hol - ston

Val - ley now we cheer! Now is the

right time, To get in the right line,

no mat - ter where you are

to - day, For there is none so

dear as our school here, So hail

to Hol - ston Val - ley, Hail!

ALMA MATER

words and music
by Daphne Jones

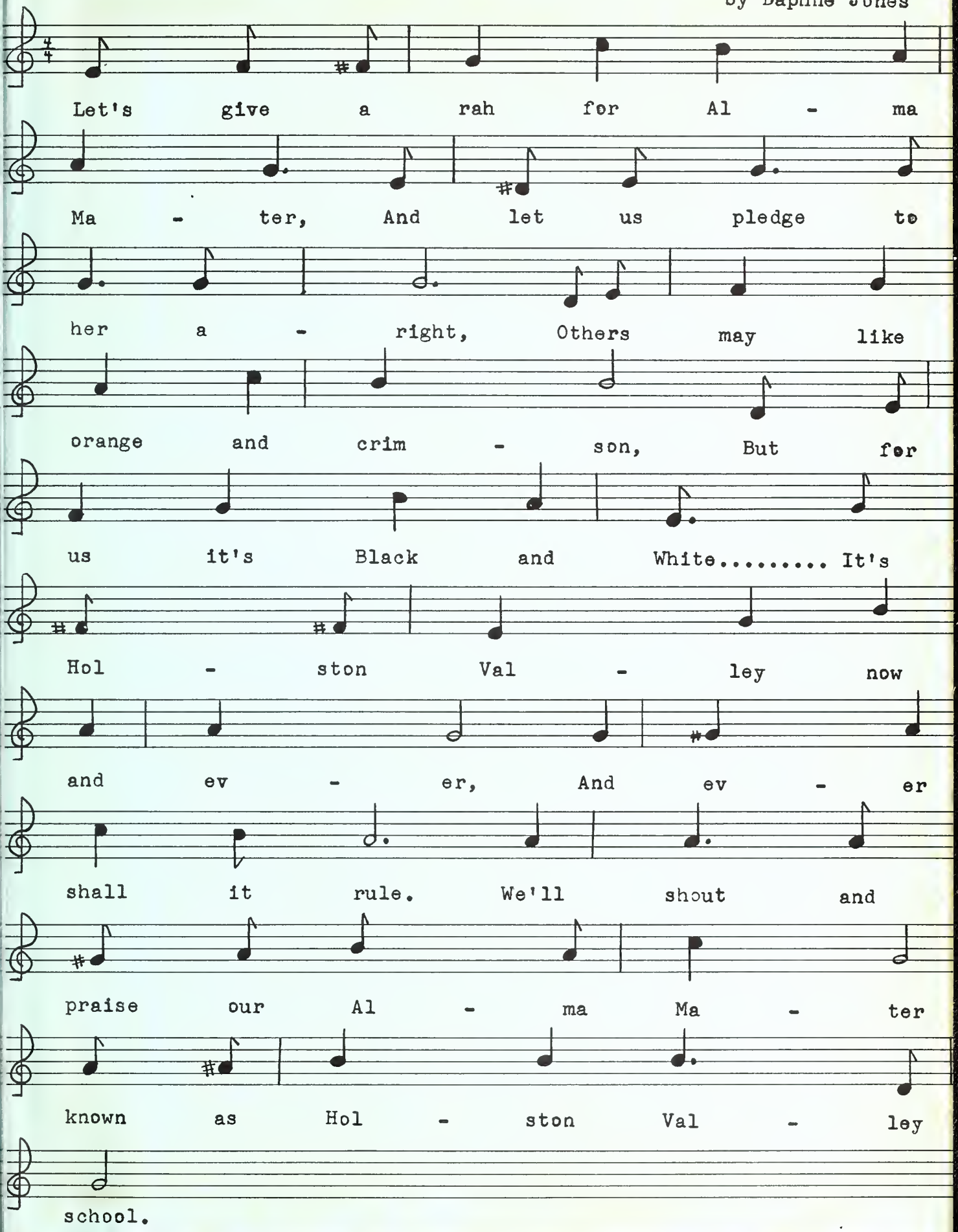

BRISTOL PUBLIC LIBRARY
3 0650 1009 2762 9